



# Celebrating 75 Years

August 30 – September 2, 2024 • Labor Day Weekend  
Friday • Saturday • Sunday • Monday

*Since its establishment in 1949, the Coconino County Fair continues to promote community involvement and interest in agriculture, horticulture, livestock, household arts, and diverse traditions, as well as many other areas.*

*This is accomplished by providing an educational and entertaining experience in a family-friendly environment that encourages the public to showcase their accomplishments.*

## Fair Hours

|                     |                    |
|---------------------|--------------------|
| Friday, August 30   | 10 a.m. to 10 p.m. |
| Saturday, August 31 | 10 a.m. to 10 p.m. |
| Sunday, September 1 | 10 a.m. to 10 p.m. |
| Monday, September 2 | 10 a.m. to 4 p.m.  |

## Carnival Hours

|                     |                    |
|---------------------|--------------------|
| Friday, August 30   | 10 a.m. to 11 p.m. |
| Saturday, August 31 | 10 a.m. to 11 p.m. |
| Sunday, September 1 | 10 a.m. to 11 p.m. |
| Monday, September 2 | 10 a.m. to 5 p.m.  |

*Some exhibit buildings will close at 9 p.m. Friday - Sunday.*

## Fair Admission Prices

|  |      |
|--|------|
| Adult  | \$10 |
| Youth (6 - 12)   | \$6  |
| Senior (65 and older)  | \$6  |
| Child (5 and younger)  | Free |
| Military Discount (Box Office Only)  | \$5  |
| Active, reservist, retired, and veteran U.S. military with military I.D. (not valid for spouses or dependents) |      |

Parking (per vehicle) \$5

## For More Information

Coconino County Parks and Recreation  
2446 Fort Tuthill Loop  
Flagstaff, Arizona 86005-8701  
Phone: 928-679-8000  
CoconinoCountyFair.com  
Facebook.com/CoconinoCountyFair  
Instagram.com/CoconinoCountyFair

## General Inquiries:

[fair@coconino.az.gov](mailto:fair@coconino.az.gov)

## Exhibit Questions and Support:

[entries@coconino.az.gov](mailto:entries@coconino.az.gov)

Produced by:



# Table of Contents

|   |     |
|---|-----|
| Letter from the Fair Manager .....                                      | 3   |
| In-County Outreach Program .....  | 4   |
| 2024 Coconino County Officials .....                                    | 5   |
| How to enter an exhibit into the Fair .....                             | 6   |
| General Fair Rules.....   | 7   |
| Important Dates & Deadlines By Department .....                         | 8   |
| Livestock Show Schedule.....  | 9   |
| Entry Form A – NON-LIVESTOCK.....                                       | 10  |
| Entry Form B – OPEN LIVESTOCK.....                                      | 11  |
| Entry Form C – SCHOOLS .....  | 12  |
| Coconino County Parks and Recreation .....                              | 13  |
| General Livestock Rules .....   | 14  |
| Junior Livestock Exhibitor Grievance Procedures .....                   | 17  |
| Round Robin Showmanship Procedures .....                                | 18  |
| Show Ring Code of Ethics.....   | 19  |
| Coco the Cow Coloring Sheet .....                                       | 21  |
| Northern Arizona Junior Livestock Association Sponsors.....             | 22  |
| 2023 Livestock Auction Buyers List.....                                 | 23  |
| 2023 Livestock Grand Champions.....                                     | 24  |
| 2023 Livestock Reserve Champions .....                                  | 25  |
| Northern Arizona Junior Livestock Association, Inc. Auction Rules ..... | 26  |
| Agriculture & Horticulture .....  | 29  |
| Fine Arts .....   | 37  |
| Floriculture.....   | 41  |
| Gems & Minerals .....   | 50  |
| Hobbies & Collectibles .....  | 51  |
| Home Economics .....  | 53  |
| Junior Beef .....   | 64  |
| Junior Camelid.....   | 66  |
| Junior Club Work.....   | 67  |
| Junior Goat.....  | 72  |
| Junior Horse Show & Gymkhana.....                                       | 74  |
| Junior Poultry.....   | 76  |
| Junior Rabbits & Cavies .....   | 81  |
| Junior Sheep.....   | 85  |
| Junior Swine.....   | 87  |
| Hog Bowl Sponsors .....   | 90  |
| Open Horse Show .....   | 91  |
| Open Poultry .....  | 92  |
| Open Rabbits & Cavies .....   | 94  |
| Friends of Coconino County Parks.....                                   | 96  |
| Great Circle Media .....  | 97  |
| Open Youth .....  | 98  |
| Schools.....  | 102 |
| Schools Day .....   | 103 |

# Letter from the Fair Manager



Howdy Fairgoers!

I'd like to introduce myself, my name is Shayla Gunn, and I am the newest team member of the Coconino County Parks and Recreation Department in addition to your new Fair Manager. I am proud to say that I have over 25 years of experience in the Parks, Recreation and Special Events industry and I am also a native of Arizona although my home was previously the Sonoran Desert, residing in Maricopa County and Pinal County.

I feel beyond grateful and thrilled to have this opportunity. I joined this amazing team in late September 2023, and thus made Northern Arizona my new home. I now have this incredible charge, which is bringing you all the Grand 75th Coconino County Fair.

With that, planning is well underway for our Grand 75th Fair as our Planning Team has been very busy securing a wide variety of entertainment, finishing up this year's Fair Book, securing Sponsorships, and accepting applications for Food, Non-Profit and Commercial Vendors, along with a plethora of planning meeting(s) geared towards Grand 75th ideas, discussing layout and overall logistics of our Fair.

The Coconino County Fair officially opened at the Flagstaff Armory Building in 1949 and was deemed a success with over 5,000 people in attendance. Since then, the Coconino County Fair has triumphed and certainly transformed over the span of 74 years, which is an incredible feat. Once upon a time, the Grand Champion Steer sold at \$.75 cents per pound, there was horse racing, demolition derby, bumper cars, Miss Coconino County Beauty pageant, and youth discovering the video game Pong for the first time within our commercial building.

Many of the same traditions have stood the test of time, however, as our Fair continues to focus on Agriculture, Horticulture, and Arts and Crafts, along with 4-H and FFA Programs. Of course, we also continue to host a variety of entertainment, rides, and games along with the splendid variety of food vendors. That's just to name a few.

In a very short time, I have learned a great deal thanks to this wonderful team of seasoned staff, volunteers, and partners along with our Fair Superintendents. These next few months will be very busy and exciting as we continue along our Fair planning journey. I especially look forward to seeing you all there, Labor Day weekend, as we enjoy and celebrate our Grand 75th Coconino County Fair!

Sincerely,

*Shayla Gunn*

Fair Manager

# In-County Outreach Program

Attention:  
Fredonia, Page, Grand Canyon, and Williams

## Showcase your work at the Fair!

Make sure your best pieces of art, crafts or hobbies get into the Fair. The in-county outreach program allows you the opportunity to have your non-livestock, non-perishable entries for the Coconino County Fair to be picked up and returned by the Parks & Recreation Department at a convenient location. **With a minimum of 10 exhibitors or entries in each area**, Fredonia, Page, Grand Canyon, and Williams can be part of the program.

Round up your friends and family, have them enter an exhibit and the gas is on us!

### Drop Off Locations:

**Fredonia Public Library**  
118 North Main Street  
Fredonia, AZ 86022  
(928) 643-7137  
Friday, August 16  
11:00 a.m. – 1:00 p.m.

**Grand Canyon Community Recreation Center**  
2 Mohave St.  
Grand Canyon National Park, AZ 86023  
928-635-3389  
Friday, August 16  
11:00 a.m. - 1:00 p.m.

**Williams Public Library**  
113 South 1st Street  
Williams, AZ 86046  
(928) 635-2263  
Saturday, August 17  
10:00 a.m. – 12:00 p.m.

**Page Public Library**  
479 S. Lake Powell Blvd.  
Page, AZ 86040  
(928) 645-4270  
Friday, August 16  
11:00 a.m. – 1:00 p.m.

To take advantage of this opportunity, please initial at the bottom of the appropriate entry form.

**A minimum of 10 entries from each outreach site is required. Please call the Parks & Recreation Department at (928) 679-8000 prior to the scheduled pick-up date to ensure that a pick-up is scheduled.**

All entries must be submitted by the stated deadline(s) using the appropriate Fair entry form(s). Exhibitors can enter online at [CoconinoCountyFair.com/entries](http://CoconinoCountyFair.com/entries).

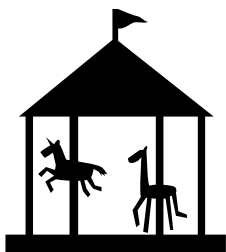

# 2024 Coconino County Officials

## Coconino County Board of Supervisors

Patrice Horstman – District 1  
Jerónimo Vasquez, Chair – District 2  
Adam Hess, Supervisor – District 3  
Judy Begay, Supervisor, Vice Chair– District 4  
Lena Fowler, Supervisor – District 5

## Parks and Recreation Commission

Howard Brown – District 1  
Daniel Hiel, – District 1  
Timothy Pettry – District 2  
Vacant – District 2  
Brian Blue – District 3  
Jean Marie Rieck, Chair – District 3  
Mary Hendricks – District 4  
Vacant – District 4  
Steve Mongrain, Vice Chair – District 5  
Vacant - District 5

## Coconino County Parks & Recreation

General Inquiries, Vendors  
Entries

(928) 679-8000, [fair@coconino.az.gov](mailto:fair@coconino.az.gov)  
(928) 679-8030 (voicemails will be returned), [entries@coconino.az.gov](mailto:entries@coconino.az.gov)

## Fair Superintendents

Agriculture & Horticulture  
Fine Arts  
Floriculture  
Gems & Minerals  
Hobbies & Collectibles  
Home Economics  
Junior Beef  
Junior Camelid  
Junior Club Work  
Junior Goat  
Junior & Open Horse Show  
Junior Horse Gymkhana  
Junior Poultry  
Junior Rabbits & Cavies  
Junior Sheep  
Junior Swine  
Livestock Coordinator  
Open Poultry  
Open Rabbits & Cavies  
Open Youth  
Schools

Nick Lipinski & Galen Guerrette  
Nancy Reniker-Neve & Dorene Washington  
Carol Burris  
Janet Findley  
Christina Rankin & Andrea Guerrette  
Christina Rankin & Andrea Guerrette  
Troy Mortensen  
Eric Souders  
Netanya Muller-Jacobis  
Lori Willman  
Tiffini Taylor  
Tiffini Taylor  
Anthony Campbell  
Stacie Muller-Stotts  
VACANT  
Sandy Engelke  
Eric Treece  
Connie Lipinski  
Doreen Holtje  
Beverly Standing & Becca Dickerson  
Lynda Locke & Jennifer Glennon

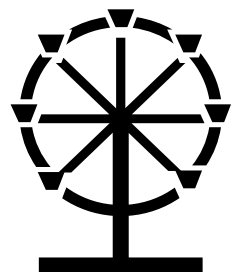

# How to enter an exhibit into the Fair

## Go to [CoconinoCountyFair.com](http://CoconinoCountyFair.com) or use the forms in this book.

- Find the department/s or category that represents your area of interest – Agriculture & Horticulture, Home Economics, Open Poultry, Fine Arts, etc.
- Find the entry form for your area of interest:
  - Entry Form A – is for non-livestock, non-4-H/FFA entries such as Agriculture & Horticulture, Gems & Minerals, Home Economics, etc.
  - Entry Form B – is for anyone entering an animal in an Open animal category and not in 4-H/FFA.
  - Entry Form C – is for schools entering in the Schools Building.
  - Entry Form D – is for the livestock judging contest
  - Youth involved in 4-H/FFA projects must submit entries online through [CoconinoCountyFair.com](http://CoconinoCountyFair.com).
- Complete the Entry Form.
  - Department Code – The two letter code for each Department. These are found on the first page of each Department's section in the Fair Book.
  - Division Code – Is a one or two letter code found on the first page of some Department's section in the Fair Book. The code will denote one's age group or level of expertise.
  - Class Number & Description – Are the multi-digit number and description for the specific item you want to enter. For example, the Class number and Description for a Card Collection in the Hobbies & Collectibles Department looks like this:  
CARD COLLECTIONS

| Dept | Div | Class | Description      |
|------|-----|-------|------------------|
| HC   | A   | 110   | Card Collections |
- Fill out the form online, email, or mail your entry form as indicated on the entry form. A separate entry form is required for each department you entered into. Note: One entry per Class number unless otherwise stated in the department guidelines.
- Photographs of submitted entries may be used for Coconino County Fair promotional purposes and may not credit the entrant.
- Still have questions? You can contact the Superintendent whose contact information is on the first page of each Department's section in the Fair Book or call the Entries Hotline at (928) 679-8030 or email [entries@coconino.az.gov](mailto:entries@coconino.az.gov).

## Helpful Definitions

- Class Number – A number assigned to individual entries or competitions.
- Department Code – The two-letter code identifying each department for example, AH is Agriculture & Horticulture.
- Division Code – A group of exhibits sharing similar characteristics such as age, skill level, division or breed.
- Entry or Exhibit – An eligible animal or exhibit (object or collection of objects) which is entered to be judged.
- Exhibitor – The individual or entity submitting an entry and responsible for animals and articles entered. If not the owner of the articles or animals entered, the exhibitor is acting as agent for such owner. In the case of a minor, the exhibitor is defined as participant and parent and/or legal guardian.
- Judging – American System: The judging process to rank exhibits against one another and award one first placing, one second placing, etc. Danish System: The judging process to compare each exhibit on its own merit against the scorecard, where applicable, or recognized standard and award as many first placing, second placing, etc. as merited.
- Junior - Junior departments are only open to exhibitors enrolled in a Coconino County 4-H/FFA program.
- Large Livestock – Includes cattle, sheep, swine, goats, and camelids.
- Small Livestock – Includes poultry, pigeons, rabbits, and cavyes.

### ***Enter your exhibits online!***

Save time and hassle by filling out entry forms and paperwork online, while making sure your entry is correct and complete. Visit **[CoconinoCountyFair.com](http://CoconinoCountyFair.com)** and click on **"Entries and Exhibits"** for a link to an easy, online system to enter your exhibits. Coconino County Fair uses ShoWorks, the most popular exhibitor and entries management software used by many state and county fairs.

Enter online or get entry forms at [CoconinoCountyFair.com](http://CoconinoCountyFair.com)  
Email your entry questions to [entries@coconino.az.gov](mailto:entries@coconino.az.gov)



# General Fair Rules

*In addition to these General Fair Rules, all other rules listed in the Fair Book apply. Violation of any rule as listed may result in disqualification from the Fair, removal of exhibitor and/or exhibits from the fairgrounds, and/or forfeiture of awards. Please read all rules carefully.*

1. All rules are subject to interpretation by Coconino County Parks and Recreation (CCPR). CCPR reserves the right to add or amend these rules as deemed necessary.
2. All departments are open to Coconino County residents ONLY unless stated otherwise in the individual department rules.
3. Commercial organizations, non-profit organizations, and any others exhibiting articles not-for-competition must make arrangements with the Fair Manager. The Fair Manager will, in all cases, be the final authority in matters pertaining to commercial and non-competitive exhibits.
4. CCPR will take every precaution to ensure proper care and protection of exhibits while at the Fair, yet will accept no responsibility for the loss or damage to any exhibit.
5. The only livestock and domestic animals permitted on fairgrounds during the Fair will be as follows:
  - service animals as defined by the ADA
  - registered Fair exhibit animals
  - animals contracted as Fair entertainment
  - animals used for exhibition/demonstration
  - animals approved through CCPR
6. Exhibitors' vehicles will not be allowed on the fairgrounds beginning Wednesday before the Fair through the end of the Fair, except with the approval of Fair management. Non-motorized carts are allowed.
7. All Junior exhibitors must complete forms online.
8. All entries must be completed by the deadline stated on each department's page and submitted online, mailed, or brought to CCPR, located at Exit 337 off I-17. Mail: 2446 Fort Tuthill Loop, Flagstaff, AZ 86005. No late entries will be accepted. Use entry forms located in the Fair Book (or duplicated copies) or online at [www.CoconinoCountyFair.com](http://www.CoconinoCountyFair.com). Call (928) 679-8030 or email [entries@coconino.az.gov](mailto:entries@coconino.az.gov) for entry related questions.
9. Ribbons and Awards: All departments list whether ribbon, trophy or special awards are available. However, there may be additional awards such as sponsored gift certificates.
10. Exhibitors are responsible for transportation of exhibits to and from the Fair, or to and from County Outreach pickup locations.
11. No exhibit may be entered in multiple classes unless individual department rules state otherwise.
12. CCPR has the authority to disqualify any entrant in case of violation of general or special rules or for misconduct while on the fairgrounds. The decision of the Fair Manager or CCPR Director will be final.
13. Superintendents and/or CCPR reserve the right to refuse entries which are substandard, offensive, or hazardous to the public. CCPR will make the final decision when necessary.
14. Photographs of submitted entries may be used for Coconino County Fair promotional purposes and may not credit the entrant.
15. Five or more entries per exhibitor in one department entitle the exhibitor to 1 one-day free admission to the Fair, to be picked up from the superintendent at receiving.
16. Entry Receiving Locations: Exhibitors must take entries directly to the appropriate Fair building as noted in Fair Book. Parking is available in the main lot north of fairgrounds entrance. For large and/or heavy department entries, vehicles may enter the fairgrounds via the alley west of the Livestock Show Ring or gate south of the Commercial Building. Please be cautious of workers, equipment and vehicles on the fairgrounds. Contact the department Superintendent if you have any questions regarding access to the building on entry day.
17. Coconino County is an equal opportunity provider of event activities and vendor spaces where sundry articles, items, products, documents, materials, parts, assemblies, and plants, animals, minerals and like kinds [altogether called "Product"] are possessed on site and/or presented to the public for display, use, exchange, and/or sale. By signing a license or receiving a permit or other permission from Coconino County to be present at and to use the Coconino County Fairgrounds for the display, exchange or sale of any Product, the Licensee, Exhibitor, and/or possessor of such Product warrants and assures Coconino County that the Product is lawfully possessed, is not counterfeit or contraband material, and the possession of such Product by the Licensee/Exhibitor is not violative of any federal, state or local law, statute or ordinance. Furthermore, the Licensee/ Exhibitor warrants and assures Coconino County that the Licensee/ Exhibitor shall not engage in the possession, display, sale or exchange of Product that Licensee/ Exhibitor knows or has reason to know is counterfeit, contraband, illegal or unlawful. Violation of this provision may expose the offender to prosecution by the appropriate local, state or federal authority. Licensees/ Exhibitors shall cooperate with law enforcement in the investigation and prosecution of offenders.
18. Entry fees must be paid prior to CCPR receiving entry(s).

# Important Dates & Deadlines By Department

| Department                   | Entry Forms Due      | Receiving Date  | Receiving Time     |
|------------------------------|----------------------|-----------------|--------------------|
| Agriculture & Horticulture   | Fri., Aug. 16        | Wed., Aug. 28   | 10 a.m. - 7 p.m.   |
| Fine Arts                    | Sat., Aug. 3         | Fri. Aug. 16    | 6:15 p.m. - 8 p.m. |
|                              |                      | Sat. Aug. 17    | 10 a.m. - 4 p.m.   |
| Floriculture                 | Fri., Aug. 16        | Thurs., Aug. 29 | 2 p.m. - 6 p.m.    |
| Gems & Minerals              | Fri., Aug. 16        | Sun., Aug. 25   | 1 p.m. - 4 p.m.    |
| Hobbies & Collectibles       | Fri., Aug. 16        | Sun., Aug. 25   | 12 p.m. - 4 p.m.   |
| Home Economics               | Fri., Aug. 16        | Tues., Aug. 27  | 3 p.m. - 7 p.m.    |
| Home Economics - Quilts Only | Fri., Aug. 16        | Sat., Aug. 24   | 9 a.m. - 12 p.m.   |
| Junior Beef                  | Fri., Jul. 5         | Thurs., Aug. 29 | 9 a.m. - 4 p.m.    |
| Junior Camelid               | Fri., Jul. 5         | Thurs., Aug. 29 | 12 p.m. - 5 p.m.   |
| Junior Clubwork              | Fri., Aug. 2         | Wed., Aug. 28   | 4 p.m. - 7 p.m..   |
|                              |                      | Thurs., Aug. 29 | 9:30 a.m. - 4 p.m. |
| Junior Goat                  | Fri., Jul. 5         | Thurs., Aug. 29 | 9 a.m. - 4 p.m.    |
| Junior Gymkhana              | Fri., Jul. 5         | Sat., Aug. 24   | 8 a.m.             |
| Junior & Open Horse          | Fri., Aug. 16 (Open) | Sat., Aug. 24   | 8 a.m.             |
|                              | Fri., Jul. 5         | Sat., Aug. 24   | 8 a.m.             |
| Junior Poultry               | Fri., Aug. 2         | Wed., Aug. 28   | 3 p.m. - 7 p.m.    |
|                              |                      | Thurs., Aug. 29 | 9 a.m. - 12 p.m.   |
| Junior Rabbits & Cavies      | Fri., Aug. 2         | Wed., Aug. 28   | 3 p.m. - 7 p.m.    |
|                              |                      | Thurs., Aug. 29 | 9 a.m. - 12 p.m.   |
| Junior Sheep                 | Fri., Jul. 5         | Thurs., Aug. 29 | 9 a.m. - 4 p.m.    |
| Junior Swine                 | Fri., Jul. 5         | Thurs., Aug. 29 | 9 a.m. - 4 p.m.    |
| Open Poultry                 | Fri., Aug. 16        | Wed., Aug. 28   | 3 p.m. - 7 p.m.    |
|                              |                      | Thurs., Aug. 29 | 9 a.m. - 12 p.m.   |
| Open Rabbits & Cavies        | Fri., Aug. 9         | Wed., Aug. 28   | 3 p.m. - 7 p.m.    |
| Open Youth                   | Fri., Aug. 16        | Tues., Aug. 27  | 3 p.m. - 7 p.m.    |
| Schools                      | Fri., Aug. 16        | Sun., Aug 25    | 12 p.m. - 3 p.m.   |
|                              |                      | Mon., Aug. 26   | 3 p.m. - 6 p.m.    |
|                              |                      | Tues., Aug 27   | 3 p.m. - 6 p.m.    |

**Are you outside the Flagstaff area and have 10 or more entries for the Fair?  
Check out the 2024 In-County Outreach Program (page 4) for details.  
We will pick up from the following locations:**

Fredonia Public Library  
Williams Public Library  
Page Public Library  
Grand Canyon Community Recreation Center



# Livestock Show Schedule

| Livestock Show   | Time       | Location                  |
|--|------------|---------------------------|
| <b>Saturday, August 24</b>   |            |                           |
| Western Horse Show   | TBD        | Community Arena           |
| Gymkhana Horse Show  | TBD        | Rodeo Arena               |
| English Horse Show   | TBD        | Community Arena           |
| Exhibitors will be notified about the sequence of shows at the Fair Horse Show (5) five days prior to the Fair Horse Show.<br>(exhibitors will be emailed details) |            |                           |
| <b>Thursday, August 29</b>   |            |                           |
| ARBA Rabbit & Cavie Show   | 9 a.m.     | Rabbit Barn               |
| Open Rabbit and Cavies Conformation  | 9 a.m.     | Rabbit Barn               |
| 4-H/FFA Rabbit and Cavies Conformation   | 1 p.m.     | Rabbit Barn               |
| Open Poultry Show  | 1 p.m.     | Poultry Barn              |
| <b>Friday, August 30</b>   |            |                           |
| Rabbit and Cavies Showmanship  | 9 a.m.*    | Small Livestock Show Area |
| Market Swine Conformation  | 10 a.m.    | Livestock Show Ring       |
| Poultry Showmanship and Conformation 4-H/FFA   | 1 p.m.     | Small Livestock Show Area |
| Market and Breeding Beef Conformation  | 1:30 p.m.  | Livestock Show Ring       |
| Market Steer Showmanship   | 2:30 p.m.  | Livestock Show Ring       |
| Market Goat Conformation   | 4 p.m.     | Livestock Show Ring       |
| Market and Breeding Goat Showmanship   | 4 p.m.     | Livestock Show Ring       |
| Camelid Showmanship  | 5 p.m.     | Livestock Show Ring       |
| Market and Breeding Sheep Conformation   | 6:30 p.m.  | Livestock Show Ring       |
| Market and Breeding Sheep Showmanship  | 6:30 p.m.  | Livestock Show Ring       |
| <b>Saturday, August 31</b>   |            |                           |
| Swine Showmanship  | 10 a.m.    | Livestock Show Ring       |
| Northern Arizona Junior Livestock Auction  | 4 p.m.     | Livestock Show Ring       |
| <b>Sunday, September 1</b>   |            |                           |
| Pet, Pack, and Dairy Goat Show   | 10 a.m.    | Livestock Show Ring       |
| Peewee Showmanship   | 12 p.m.    | Livestock Show Ring       |
| Goat Costume Contest   | 12:30 p.m. | Livestock Show Ring       |
| Team Horse Grooming  | 1:30 p.m.  | Livestock Show Ring       |
| Round Robin  | 3 p.m.     | Livestock Show Ring       |
| Camelid Costume Show   | 6 p.m.     | Livestock Show Ring       |
| <b>Monday, September 2</b>   |            |                           |
| Camelid Obstacle Show  | 10 a.m.    | Livestock Show Ring       |
| Junior Fair Awards (all 4-H/FFA members)   | 12:30 p.m. | Livestock Show Ring       |

*Dates and times are subject to change. Check with the department Superintendent or the Fair Program for final schedule.*

*\* These shows begin prior to the gates opening at 10 a.m. Only individuals with a 4-H/FFA wristband may attend prior to 10 a.m.*







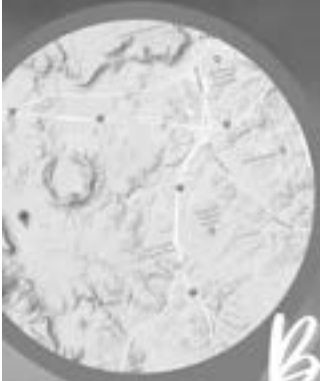

# Be Prepared

**Before heading out on  
your next adventure,  
be prepared.**

Plan ahead and prepare

Stick to trails

Trash your trash

Leave what you find

Be careful with fire

Respect wildlife

Share the outdoors



 **COCONINO**  
COUNTY ARIZONA  
**PARKS & RECREATION**

Coconino.AZ.Gov/Parks

# General Livestock Rules



**Eric Treece, Livestock Coordinator**

**(928) 526-6346**

**In addition to the General Fair Rules, National Show Ring Code of Ethics, and individual department rules, the following regulations shall apply to all Junior Livestock and Open Livestock entries. Any violation of these rules may result in disqualification from the fair, removal of exhibitor and exhibits from the fairgrounds, and/or forfeiture of awards. Please read all rules carefully.**

1. All rules are subject to interpretation by Coconino County Parks and Recreation [CCPR]. CCPR reserves the right to add to or amend these rules as deemed necessary. Willful violation of any Fair rules will result in disciplinary action, including refusal of entries or removal of entries from this and/or subsequent fairs.
2. All 4-H/FFA livestock departments are open to Coconino County members only. Junior livestock exhibitors must be currently enrolled, and a member in good standing, as determined by the 4-H agent or FFA Advisor.
3. Exhibitor must always have reasonable control over their animal while at the Fair. Any exhibitor who cannot maintain reasonable control over their animal will be required to remove the animal from the fairgrounds.
4. All exhibitors, parents, leaders, advisors, etc. are to conduct themselves in a proper manner. This includes proper behavior and proper dress as required by the 4-H/FFA program – no tennis shoes, open-toed shoes, t-shirts or ball caps while showing. 4-H/FFA members must conduct themselves in a showmanship manner appropriate to 4-H/FFA. Use of inappropriate language or conduct by exhibitors, parents, leaders, advisors, etc. is prohibited and is grounds for disqualification. Violation of this rule may result in expulsion from the barn, show ring, or fairgrounds.
5. If any exhibitor, or parent of an exhibitor, verbally or physically confronts a judge, that exhibitor will be disqualified, and the exhibitor (and/or parents) will be required to immediately remove themselves and the exhibit(s) involved from the fairgrounds. Awards will be forfeited. Any exhibitor, parent, leader, or fairgoer who verbally or physically confronts a judge will be required to immediately remove themselves from the fairgrounds.

6. All animals must be healthy, sound, free of drugs, and free of external parasites. No unhealthy animals will be allowed to remain on the fairgrounds and cannot be sold. If a question arises as to the health of the animal, a veterinarian will be summoned at the expense of the owner or exhibitor. Deformed and/or injured animals will not be accepted and may not be shown.
7. 4-H/FFA livestock exhibitors will be issued a wristband for four (4) days admission into the Fair and parking. In addition, they will receive two (2) 4-day admission and parking passes for two (2) parents and/or guardians to accompany the exhibitor. If a parent of an exhibitor is a 4-H Livestock Leader, then no additional passes will be issued.
8. 4-H/FFA livestock exhibitors may have two market animals of the same species in a project. Both animals must be properly identified and registered as project animals with the Northern Arizona Junior Livestock Auction Association [NAJLA] at the start of the feeding program. Only one market animal per species can be officially weighed-in at the Fair. This animal must be used by the exhibitor for all market and showmanship classes of that species. Animals sifted for weight cannot be replaced. An exception of this rule is made for Chicken Fryer Pen and Pen of Three Market Rabbits where 3 animals are weighed. and exhibitor may use another animal entered by them for showmanship.
9. NAJLA will notify all 4-H/FFA market livestock project members about animal ear tagging and/or identification. All market animals must be ear-tagged or tattooed, in the possession of and under the daily care of the 4-H/FFA member by these deadlines.  
Market animal ownership deadlines and weights:
 

| <b>Animal</b>  | <b>Deadline</b> | <b>Weight</b>             |
|----------------|-----------------|---------------------------|
| <b>Steer</b>   | <b>May 1</b>    | <b>900 lbs Min</b>        |
| <b>Swine</b>   | <b>June 15</b>  | <b>215 lbs to 300 lbs</b> |
| <b>Sheep</b>   | <b>June 15</b>  | <b>90 lbs Min</b>         |
| <b>Goats</b>   | <b>June 15</b>  | <b>60 lbs Min</b>         |
| <b>Poultry</b> | <b>July 1</b>   | <b>3.5 lbs to 6 lbs</b>   |
| <b>Turkey</b>  | <b>July 1</b>   | <b>18 lbs Min</b>         |
| <b>Rabbit</b>  | <b>July 1</b>   | <b>3.5 lbs to 5.5 lbs</b> |
10. Ownership requirement of non-market livestock is 60 days prior to opening day of the Fair. Animals must be in the exhibitor's possession and under their daily care from that date forward.
11. Entering a market animal does not guarantee that the animal will be eligible to exhibit at the Fair; exhibiting at the Fair does not guarantee that the animal will be sold; selling an animal in the auction does not guarantee that a profit will be made.
12. Animals not sold through the auction may sell out of the barns after the auction concludes. No animal may be advertised for sale prior to the conclusion of the auction. This includes 4-H/FFA and open livestock animals. Consult with department Superintendent for assistance in advertising. Exhibitors may not verbally solicit the sale of animals within barns. Exhibitors are responsible for the care, safety, and control of animals that have been sold until such animals have left the fairgrounds.

13. Livestock **MUST** be vet checked onsite by the Fair Veterinarian and checked in with the appropriate Superintendents prior to being placed in barns. The Livestock Coordinator (or designee) must be supplied all required ADAG ownership/seasonal pass papers before check-in.
  14. The Weigh-In Committee will officially weigh all market livestock entries. Animals are to be clean and dry. Large stock market animals will be weighed between 9 am - 4 pm Steers will be weighed between 3 pm - 4 pm unless previous arrangements have been made. Exhibitors must be in line for weigh-in no later than 4 pm. Exhibitors must check-in their own animals to weigh-in. Failure to weigh-in your own animal will result in the exhibitor being disqualified and the animal being removed from the Fairgrounds. Small stock market project members will be advised of small stock weigh-in procedures when their animals are checked in.
  15. Once an animal is checked in, no replacement animal will be allowed for any reason.
  16. The livestock Weigh-In Committee may consist of the Jr. Livestock Coordinator and/or their designee, the AZ Department of Agriculture, the Weigh Master, a vet, and one member of Northern Arizona Junior Livestock Auction Association. Only one parent may assist the exhibitor with getting their animal onto the scale.
  17. Market livestock will be weighed one time only. Protest or request for reweigh must be made while the animal is on the scale. The Weigh Master will balance the scale and immediately reweigh the animal. The Weigh Master will have final say.
  18. Animals that do not make weight may be shown in showmanship and feeder classes only and will not be sold through the auction. Members who do not want to show their sifted animal must remove it from the fairgrounds by 5 p.m. on weigh-in day. Animals sifted for reasons other than weight must be removed immediately from the fairgrounds.
  19. By entering your animal into the Fair, you are consenting to allow the animal to be used for Round Robin and/or the Livestock Judging Contest.
  20. To participate in the Coconino County Fair, all 4-H/FFA Market Livestock Exhibitors must have a current YQCA certification. The expiration date must not expire prior to the last day of the fair.
  21. Youth Exhibitors are responsible for the daily care and showing of their animals while at the Fair, this includes but is not limited to washing, feeding, watering, fitting, and daily cleaning of pens/bedding areas. Assistance may be provided by 4-H/FFA members currently enrolled in the Coconino County 4-H or FFA program. **Adults are not allowed to physically assist exhibitors in the daily care or preparation of the animal while at the Fair.**
  22. Large livestock exhibitors must complete morning feeding and primary clean-up of pen area before 9 a.m. each day. Barns will be open to exhibitors by 7:30 a.m. each day of the fair. After 9 a.m. there will be no unattended pans in the pens, except for water containers in the goat and sheep barns and automatic waterers in the swine barn. Evening feeding must take place before 7:30 p.m.
- All tack and feed containers should be clearly labeled with the exhibitor's name. It is also recommended that exhibitor's name be put in some obscure place on show clothes. Tools must be put away immediately after use. All tools should be clearly marked, in permanent ink, with exhibitor's name and 4-H/FFA club if applicable.
23. All exhibitors are required to completely clean out their pens, stripped to the ground, at the conclusion of the Fair.
  24. Grooming of animals will only be allowed in designated areas. Please check with the Superintendent for your department's area.
  25. Cleaning supplies and bedding will not be provided to each exhibitor. Exhibitors are expected to provide their own cleaning equipment and bedding. Poultry and Rabbit exhibitors must check with department superintendents for feeding and cleaning directions.
  26. Exhibitors **MUST** show the animals they registered for the Fair. Exceptions shall be made for people with disabilities as determined by 4-H Youth Development Agent, FFA Advisor, the Livestock Coordinator, and the Fair Manager.
  27. **MANDATORY SHOWMANSHIP:** To be eligible to sell in the auction, exhibitor **MUST** participate in Showmanship. This animal must be the animal use by the exhibitor in the market class. Chicken Fryer Pen, Turkey, and Market Rabbits are excluded, these exhibitors may use another animal entered by them for showmanship.
  28. **FOR ALL SPECIES:** Drenching - No item or device shall be inserted into an animal's mouth with the intent to force the animal to ingest liquid/food/substance except as necessary for medical care under the direction of the Fair veterinarian and staff authorization. Animals may be assisted in hydrating (using water or species approved/ labeled electrolytes) with bottles, sprayers, non-intrusive device labeled for that species- as long as nothing is inserted more than two inches inside the animal's mouth and no airways are blocked (can't cover their nose to make them swallow).
  29. No chemicals (except those approved in writing by the Fair management) shall be used within livestock pens or barn areas.
  30. Exhibitors who live more than 50 miles away from Flagstaff area (i.e. Page, Tuba City, etc.) may start loading and remove exhibits from the Fairgrounds at 2:30 p.m. on Monday. This is for all species of Livestock (large and small), and 4-H Club Work. All exhibits **MUST** be returning to the exhibitor's residence. No vehicles will be allowed on the Fairgrounds before 4 p.m. If Large Livestock is removed, exhibitor must meet barn clean-up rules before departure. Animals sold in the auction cannot be removed from the Fairgrounds prior to 4 p.m. on Monday.
  31. Exhibitors and their families must follow all rules and policies set forth in the International Fire Code per the State Fire Marshal. Common infractions include gasoline storage, location of generator, and location of pop-up tents.

**Any violation of General Livestock rules may result in disqualification from this Fair or future Fairs.**

## Barn Duty For 4-H/FFA Members

Barn duty is a requirement of every 4-H/FFA member with an entry. Sign-up sheets will be posted prior to Fair opening and is the exhibitor's responsibility to sign-up for barn duty as required by Department Superintendent. Failure to sign-up or not show up for barn duty will result in disciplinary actions.

### Barn duty consists of:

1. Being in the barn or outside pens while on duty.
2. Greet the public coming into the building.
3. Monitor animals on exhibit for safety and general condition.
4. Interact with the public by answering questions or explaining things about the animals.
5. Pick up trash and dispose of it.
6. Help maintain cleanliness and neatness of area.

## Coconino Bred & Fed Rules

1. Junior Market rules apply to all Coconino County Bred and Fed classes.
2. The Coconino Bred and Fed Market animals must be birthed, raised, and purchased within Coconino County.
3. Bill of sale from place of purchase will be required for proof upon entering animal into the market class. Coconino Bred and Fed exhibitors must also fill out the Coconino bred and fed verification form found at [Coconinocountyfair.com](http://Coconinocountyfair.com) and email it to [entries@coconino.az.gov](mailto:entries@coconino.az.gov) upon entering.

## Many Thanks To Our 2023 Volunteers!

Nicole Brendel  
Sheri Brendel  
Rick Parker  
Laura Parker

## Many Thanks To Our 2023 Sponsors!

Eric & Charolette Treece  
Olsen's Grain  
Aspen Veterinary Clinic

**THANK YOU**  
**Aspen Veterinary Clinic**

**for your dedication to the**  
**Coconino County Fair!**

**~ We appreciate your support ~**



# Junior Livestock Exhibitor Grievance Procedures

In order for the Coconino County Fair to function efficiently, a grievance procedure and committee has been developed to rule on all grievances, protests or appeals related to Junior livestock departments. The Grievance Committee shall consist of the Fair Manager or Designee, Cooperative Extension Representative, the Livestock Coordinator, a 4-H or FFA leader, and a Fair Superintendent. Any members of this committee with a conflict of interest shall recuse themselves.

The Grievance Committee shall be assembled in such a way that no participant will have a conflict of interest in serving on the committee. Decisions of this committee will be by consensus and will be final.

A grievance or protest can only be filed by an exhibitor. The Grievance Committee will consider no protest or appeal based upon the statement that the judge or judges are incompetent or have overlooked an animal. The right of an exhibitor to appeal the decision of the judge to the Grievance Committee will lie only when it is charged that the award has been made in violation of the rules governing the exhibit, or when it is charged the decision of the judge has been influenced or interfered with by another. All questions in dispute, or differences not covered by General Fair Rules, The National Show Ring Code of Ethics for the Coconino County Fair General Livestock Rules, or the Junior Livestock Rules shall be referred to the Grievance Committee whose decision shall be final.

All protests must be made to the Grievance Committee within one hour of the occurrence in question. The Grievance Committee will attempt to make a decision regarding the grievance within two hours after having received the written grievance.

## **The procedure to file a grievance is as follows:**

1. Exhibitor shall notify the department Superintendent where the problem exists to allow discussion and possible resolution prior to filing a written grievance.
2. If the situation cannot be resolved, exhibitor must compose a statement regarding the grievance. A complete Grievance Statement shall contain:
  - a. Date
  - b. Time
  - c. Problem
  - d. Signatures the exhibitor, their parent/guardian, the Department Superintendent, and the Livestock Coordinator
  - e. Phone numbers and/or e-mail addresses of said parties
  - f. Desire or not to present grievance to the Grievance committee
3. The Grievance Statement must be given to the 4-H or FFA Youth Development Staff.
4. The Grievance Committee will meet with the Superintendent for further discussion and clarification.
5. The Grievance Committee will be assembled and will then meet privately to discuss the grievance and make a final decision. The final decision will be based on committee consensus.
6. Persons submitting and/or persons upon whom a grievance has been submitted may present their case to the Grievance Committee. Presenters will be given 10 minutes each. The desire to present to the Grievance Committee shall be so noted in the Grievance Statement. Presenters must make themselves available to present to the committee when the committee meets and will be notified as to when said meeting will take place.
7. Exhibitors will receive a written statement back from the Grievance Committee and will be told of the Committee's decision verbally by the 4-H or FFA Youth Development Staff.



# Round Robin Showmanship Procedures

Junior and Senior 4-H/FFA members who win a Showmanship class are eligible to compete in Round Robin and Supreme Round Robin Showmanship. Any Junior or Senior 4-H/FFA member who wins more than one Showmanship class must decide which species they wish to show in and notify the Livestock Coordinator immediately after the last showmanship class the exhibitor is participating in.

The Reserve Showman of the species not chosen by the Grand Champion Showman will then be eligible to compete in Round Robin. Two animals from each species will be at each station. There will be a small stock as well as a large stock Round Robin competition. Showmen may compete in either or both competitions.

All showmen who wish to compete for Supreme Round Robin Showmanship must show all species present in small stock and large stock Round Robin. Small stock can include Rabbit, Cavy, and Poultry. Large Stock can include Camelid, Market Swine, Market/Breeding Sheep, Market/Breeding Goat, Dairy/Non-Dairy Goat, Market Beef, Jr. Breeding Cattle, English Horse Showmanship, and Western Horse Showmanship. To qualify for Round Robin, each class must have at least two Showmanship entries per division (Jr. Sr.). Novice Showmanship is NOT included in Round Robin Showmanship.

Junior and Senior large and small stock Round Robin showmanship winners will be determined using a point system. The Junior and Senior Supreme Showman will be selected using a combined score of large stock, small stock species and written knowledge challenge.

1. Showmen must show the same animal that was used in the showmanship class in which they won Champion Showman or Reserve Champion Showman.
2. Each species will have appointed stations in the show ring. For example; the Junior Showman will have his/her animal at a station and the Senior Showman will have the same species at that station. (Each station may have two animals of the same species.)
3. Showmen will have about five minutes at each station and will rotate around the show ring until they have shown each species.
4. Each station will have two judges, a Junior Judge and a Senior Judge. Each judge will use a scorecard to judge each Showman.
5. There will be a Junior Round Robin Champion and a Senior Round Robin Champion. A Junior and Senior Supreme Round Robin Showman will be selected from the 4-H/FFA Showman who has the most points between small and large stock for their respective age division.

Showmen are not required to show both large and small stock. However, those who choose to compete for Supreme Round Robin Showman will need to compete in both large and small stock.

6. Blank scorecards will be available for review in each livestock barn.

## Round Robin Showmanship Awards

|                                      |        |
|--------------------------------------|--------|
| Sr. Supreme Round Robin Showman:     | Buckle |
| Jr. Supreme Round Robin Showman:     | Buckle |
| Sr. Small Stock Round Robin Showman: | Award  |
| Jr. Small Stock Round Robin Showman: | Award  |
| Sr. Large Stock Round Robin Showman: | Award  |
| Jr. Large Stock Round Robin Showman: | Award  |

## Junior Herdsmen Award Procedures

Each Junior Livestock department offers one Junior Herdsman Award based on the following criteria:

1. Neatness, attractiveness and cleanliness of exhibitor's pens and surrounding area.
2. Condition and appearance of exhibitor's animals throughout the Fair, and the level of care and attention given to his/her animals.
3. Interaction with fairgoers, educational exhibit or presentation in the barn.
4. Friendliness and cooperation with staff and fellow exhibitors.

## Junior Livestock Buckle Award Procedures

### Grand Champion -

A buckle will be provided as an award for all class champions in Jr Livestock department classes that have three (3) or more competitors.

### Reserve Champion

A buckle will be provided as an award for all class champions in Jr Livestock department classes that have five (5) or more competitors.

# Show Ring Code of Ethics

Exhibitors of animals at livestock shows shall at all times deport themselves with honesty and good sportsmanship. Their conduct in this competitive environment shall always reflect the highest standards of honor and dignity to promote the advancement of agricultural education. This code applies to junior as well as open class exhibitors who compete in structured classes of competition. This code applies to all livestock offered in any event at a livestock show. In addition to the "IAFE Code of Show Ring Ethics," fairs and livestock shows may have rules and regulations which they impose on the local, county, state, provincial and national levels.

All youth leaders working with junior exhibitors are under an affirmative responsibility to do more than avoid improper conduct or questionable acts. Their moral values must be so certain and positive that those younger and more pliable will be influenced by their fine example. Owners, exhibitors, fitters, trainers and absolutely responsible persons who violate the code of ethics will forfeit premiums, awards and auction proceeds and shall be prohibited from future exhibition in accordance with the rules adopted by the respective fairs and livestock shows. Exhibitors who violate this code of ethics demean the integrity of all livestock exhibitors and should be prohibited from competition at all livestock shows in the United States and Canada.

The following is a list of guidelines for all exhibitors and all livestock in competitive events:

1. All exhibitors must present, upon request of fair and livestock show officials, proof of ownership, length of ownership, and age of all animals entered. Misrepresentation of ownership, age, or any facts relating thereto is prohibited.
2. Owners, exhibitors, fitters, trainers, or absolutely responsible persons shall provide animal health certificates from licensed veterinarians upon request by fair or livestock show officials.
3. Junior exhibitors are expected to care for and groom their animals while at fairs or livestock shows.
4. Animals shall be presented to show events where they will enter the food chain free of volatile drug residues. The act of entering an animal in a livestock show is the giving of consent by the owner, exhibitor, fitter, trainer and/or absolutely responsible person for show management to obtain any specimens of urine, saliva, blood, or other substances from the animal to be used in testing. Animals not entered in an event which culminates with the animal entering the food chain shall not be administered drugs other than in accordance with applicable federal, state and provincial statutes, regulations and rules. Livestock shall not be exhibited if the drugs administered in accordance with federal, state and provincial statutes, regulations and rules affect the animal's performance or appearance at the event. If the laboratory report on the analysis of saliva, urine, blood, or other sample taken from livestock indicates the presence of forbidden drugs or medication, this shall be prima facie evidence such substance has been administered to the animal either internally or externally. It is presumed that the sample of urine, saliva, blood, or other substance tested by the laboratory, to which it is sent, is the one taken from the animal in question, its integrity is preserved and all procedures of said collection and preservation, transfer to the laboratory and analysis of the sample are correct and accurate and the report received from the laboratory pertains to the sample taken from the animal in question and correctly reflects the condition of the animal at the time the sample was taken, with the burden on the owner, exhibitor, fitter, trainer, or absolutely responsible person to prove otherwise. At any time after an animal arrives on the fair or livestock show premises, all treatments involving the use of drugs and/or medications for the sole purpose of protecting the health of the animal shall be administered by a licensed veterinarian.
5. Any surgical procedure or injection of any foreign substance or drug or the external application of any substance (irritant, counterirritant, or similar substance) which could affect the animal's performance or alter its natural contour, confirmation, or appearance, except external applications of substances to the hoofs or horns of animals which affect appearance only and except for surgical procedures performed by a duly licensed veterinarian for the sole purpose of protecting the health of the animal, is prohibited.
6. The use of showing and/or handling practices or devices such as striking animals to cause swelling, using electrical contrivance, or other similar practices are not acceptable and are prohibited.
7. Direct criticism or interference with the judge, fair or livestock show management, other exhibitors, breed representatives, or show officials before, during, or after the competitive event is prohibited. In the furtherance of their official duty, all judges, fair and livestock show management, or other show officials shall be treated with courtesy, cooperation and respect and no person shall direct abusive or threatening conduct toward them.
8. No owner, exhibitor, fitter, trainer, or absolutely responsible person shall conspire with another person or persons to intentionally violate this code of ethics or knowingly contribute or cooperate with another person or persons either by affirmative action or inaction to violate this code of ethics. Violation of this rule shall subject such individual to disciplinary action.
9. The application of this code of ethics provides for absolute responsibility for an animal's condition by an owner, exhibitor, fitter, trainer, or participant whether or not he or she was actually instrumental in or had actual knowledge of the treatment of the animal in contravention of this code of ethics.

10. The act of entering an animal is the giving of consent by the owner, exhibitor, fitter, trainer, or absolutely responsible person to have disciplinary action taken by the fair or livestock show for violation of this Code of Show Ring Ethics and any other rules of competition of the fair or livestock show without recourse against the fair or livestock show. The act of entering an animal is the giving of consent that any proceedings or disciplinary action taken by the fair or livestock show may be published with the name of the violator or violators in any publication of the International Association of Fairs and Expositions, including Fairs and Expos and any special notices to members.
11. The act of entering of an animal in a fair or livestock show is the giving of verification by the owner, exhibitor, fitter, trainer, or absolutely responsible person that he or she has read the IAFE Code of Show Ring Ethics and understands the consequences of and penalties provided for actions prohibited by the code. It is further a consent that any action which contravenes these rules and is also in violation of federal, state, or provincial statutes, regulations, or rules may be released to appropriate law enforcement authorities with jurisdiction over such infractions.

Other cooperating shows will be notified of the action taken by Show Management, which may affect the eligibility of the individual, group or sponsoring organization for participation at other shows. Coconino County Parks and Recreation will have the final decision.

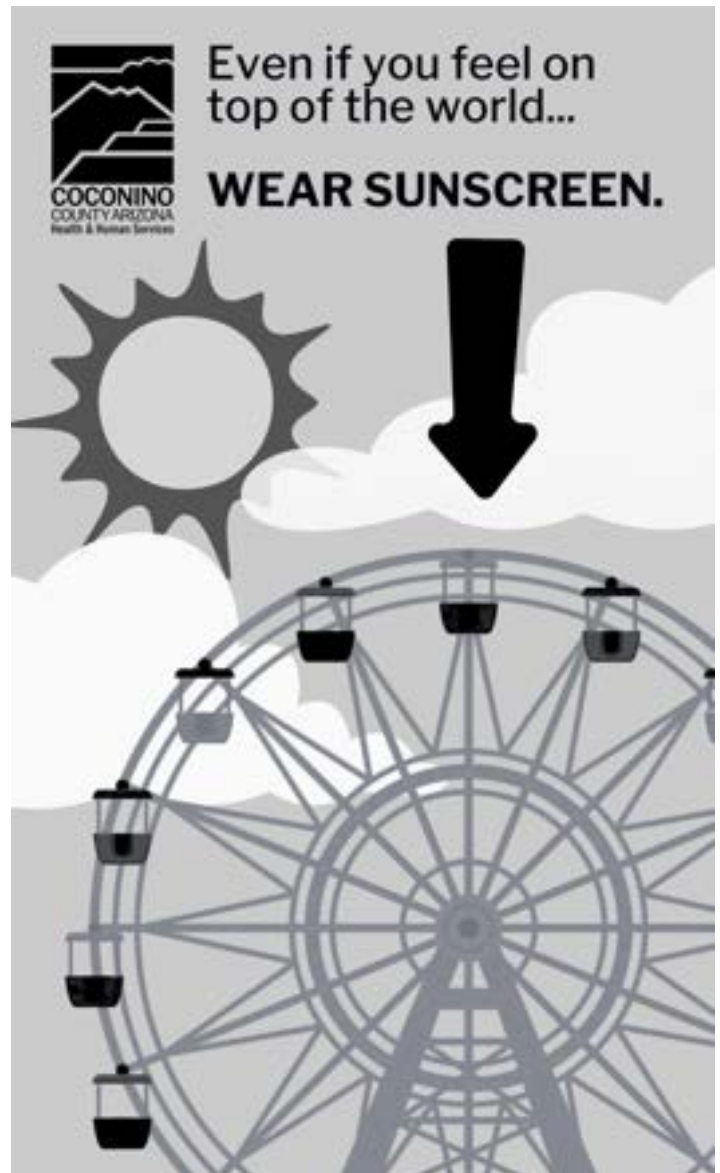

Learn more about the International Association of Fairs and Expositions (IAFE) at their website, [www.FairsandExpos.com](http://www.FairsandExpos.com).

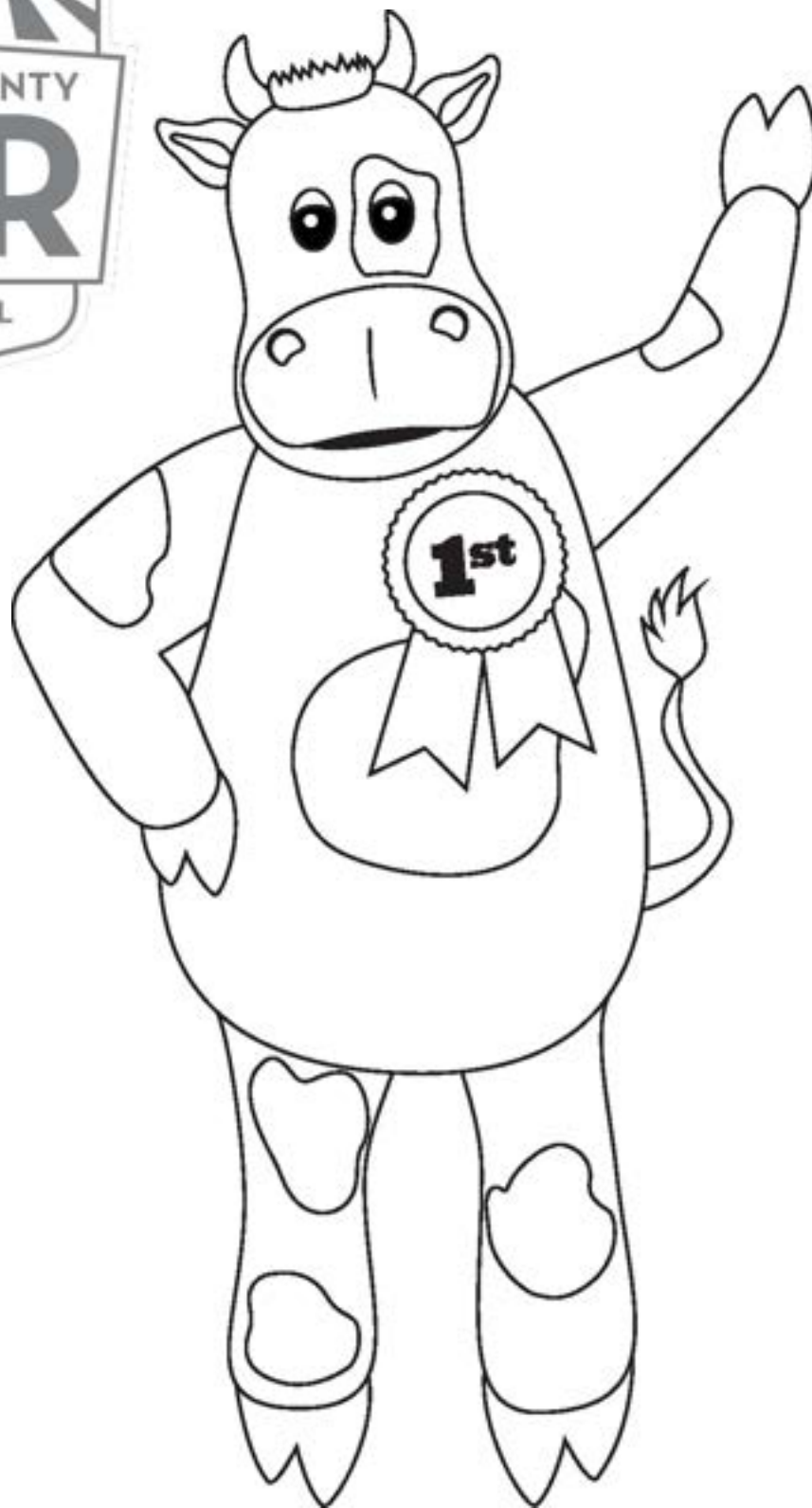



**NORTHERN ARIZONA JUNIOR LIVESTOCK ASSOCIATION**

**2023 SCHOLARSHIP RECIPIENTS**

**Tyler Pouquette, Mallori Taylor, Olivia Baughman, Ellie Cameron**

THANK YOU  OF FLAGSTAFF AND 

**2023 OFFICIAL SPONSORS**



**2023 LIVESTOCK TENT SPONSOR**



**2023 BBQ SPONSOR**

**COCONINO COUNTY FARM BUREAU & CATTLE GROWERS' ASSOCIATION**

**2023 PURPLE RIBBON SPONSORS**



**2023 BLUE RIBBON SPONSORS**



**2023 RED RIBBON SPONSORS**



**ROBERT & KRISTI BENNETT**

**OUR SUPPORTERS**

Rick & Laura Parker - Mangum, Wall, Stoops, & Warden PLLC - Aspen Veterinary Clinic

**NAJLA BOARD OF DIRECTORS**

Mike Mangum - President Brooks Cameron - Vice President Kodi Mortensen - Treasurer Sherri Brendel - Secretary  
JW Dyer - Troy Mortensen - Kristi Bennett - Megan Treece - Casey Pouquette



Thank you to our  
2023 buyers!



Adonia Yachts  
 Anthony Campbell  
 Arizona Mobile Meat Processing  
 Auza Contracting Inc.  
 B3 Construction  
 Bar T Bar Ranch  
 Bleeker's Boxes  
 Blue Ribbon Homes  
 Bohunk Excavating  
 Buffalo Fence & Barn Co  
 Builders Showcase Inc  
 Cal Ranch  
 Camelia Gembala  
 Capstone Homes  
 Casey's Processing  
 Christopher Jansen  
 Cobalt Construction  
 Coconino Farm Bureau  
 Consolidated Electrical Distributors  
 Copper Electric  
 Susan Crawford DVM  
 Law Office Of Tony S. Cullum  
 DBA Construction  
 DJ Enterprises  
 Douglas Lee  
 EHS LLC  
 Farm Bureau Financial Services

Feral Iron Works  
 Heath's Auto Service  
 Hunter Building Group  
 I'll Pack A Vet  
 James Woods  
 John Schultz  
 Jordan Marquez  
 Lake Powell Construction  
 Lake Powell Detailing  
 Lake Powell Furniture  
 Landscape Connection  
 Larry Rapier  
 Levi and Cabrina Vickers  
 Melvin Consulting PLLC  
 Mendoza Flooring  
 P & M Trailer Sales  
 Page Dental Center  
 Page Eye Center  
 Riggs Welding  
 Rogers Custom Heating & Cooling LLC  
 Rummel Construction  
 Sweeter Excavation  
 Eric Treece  
 Valhalla  
 WSM Auctioneers

See you in  
2024!

**2024 COCONINO COUNTY FAIR  
SATURDAY, AUGUST 31, 2024**

- 2:00 P.M.** REGISTRATION BEGINS
- 2:00 P.M.** BUYER'S BBQ
- 4:00 P.M.** AUCTION TIME!



2023 Coconino County Fair  
Grand Champions



**Tyler Pouquette**  
Purchased for \$13,959  
*Rummel Construction & Anza Contracting Inc.*



**Joshua Curnes**  
Purchased for \$2,574  
*Capstone Homes*



**Emma Baughman**  
Purchased for \$1,551  
*Lake Powell Furniture*



**Landon Meredith**  
Purchased for \$1,155  
*Copper Electric*



**Morgan Mock**  
Purchased for \$1,000  
*Hunter Building Group*



**Raymond Gonzalez**  
Purchased for \$1,500  
*Cal Ranch*



**Skylar Jirsa**  
Purchased for \$1,400  
*Consolidated Electrical Distributors*



# 2023 Coconino County Fair Reserve Champions



**Ava Smith**  
Purchased for \$14,795  
*WSM Auctioneers*



**Kenzie Berry**  
Purchased for \$2,805  
*B3 Construction*



**Landon Meredith**  
Purchased for \$1,350  
*Capstone Homes*



**Erin Evans**  
Purchased for \$870  
*I'll Pack A Vet*



**Kyndal Jirsa**  
Purchased for \$1,300  
*Consolidated Electrical Distributors*



**Tylin Aranda**  
Purchased for \$700  
*B3 Construction*



**Marcus Schoppmann**  
Purchased for \$650  
*Copper Electric*

# NORTHERN ARIZONA JUNIOR LIVESTOCK ASSOCIATION, INC.

## AUCTION RULES

These rules give an overview of the auction and exhibitor requirements. An exhibitor's entry into the livestock auction represents an explicit agreement by the exhibitor and the exhibitor's parent, or guardian, with all of the following rules and penalties. All animals intended for human consumption offered for sale in the auction must 1) meet residue tolerances established by USDA/FDA and 2) be free of any substance not approved of by the USDA/FDA ([www.usda.gov](http://www.usda.gov)). NAJLA is not part of 4-H, FFA or the Coconino County Fair. These rules and their enforcement are totally separate from 4-H/FFA.

**All questions regarding the Junior Livestock Auction Rules and exhibitor requirements should be addressed to;**

NAJLA PO BOX 3472 FLAGSTAFF, AZ 86003  
(435) 632-9968  
[www.najlasite.org](http://www.najlasite.org)

### I. GENERAL RULES

The Junior Livestock Auction (Auction) is under the supervision of the Northern Arizona Junior Livestock Association, hereafter referred to as NAJLA. The Auction is limited to Market Steers, Market Lambs, Market Swine, Market Goats, Rabbit Meat Pens, Chicken Fryer Pens, and Market Turkeys. NAJLA has the sole authority in the interpretation and enforcement of the Auction rules.

#### A. NOTIFICATION:

1. NAJLA reserves the right to test any animal officially entered in any division eligible to sell in the Auction, for any substances including drugs/medications or feed additives.
2. For the Coconino County Fair, at a minimum, the Grand and Reserve Champion market livestock (steers, lambs, swine, and goats) will be tested. Tissue, blood and urine samples **may** be collected. Blood and urine samples will be collected as soon as possible after the Grand and Reserve Champions are selected and/or as required. Other animals entered in the market shows **may** be tested. Sale money will be withheld until tests are completed.
3. **WITHDRAWAL OF LIVESTOCK FROM AUCTION:**  
Exhibitors who want to withdraw their market animal from the Auction must complete a Withdrawal Slip available from a NAJLA board member. Return form to a NAJLA board member by 6:00 pm on the evening **prior** to the auction. If you do not fill out this form and return it by the deadline, you will be required to sell your animal in the auction. If you fail to bring your animal into the auction, or if you remove your animal from the sale ring before the sale is complete, you will be prohibited from selling at future NAJLA coordinated events including the Auctions.
4. Only the exhibitor & the exhibitor's animal are allowed in the Sale Ring during the auction. **Exception:** an exhibitor is allowed to have help from current 4-H/FFA members to carry rabbit meat pens, and chicken fryer pens.
5. Animals are not the responsibility of NAJLA, Coconino County, the Coconino County Fair or Cooperative Extension. Each exhibitor is responsible for the care and feeding of all project animals until they are released by the Superintendent on the last day of the Coconino County Fair at 4:00 pm.
6. NAJLA reserves the right to make deductions from any exhibitor's sale to cover outstanding balances that have been generated by other family or household members associated with the exhibitor.

### 7. PER COCONINO COUNTY FAIR LIVESTOCK RULES, MARKET ANIMALS MUST BE OWNED AND IN THE EXHIBITOR'S POSSESSION BY:

STEERS - May 1  
SWINE, LAMBS, & GOATS - June 15  
TURKEYS, RABBITS & POULTRY PENS - July 1

#### NAJLA ONLINE REGISTRATION and W9's MUST BE COMPLETED on or before:

STEERS- May 9  
SWINE, LAMBS, & GOATS- June 22  
TURKEYS, RABBITS & POULTRY PENS- July 9

EXHIBITOR ENTRY AND SIGNATURE RELEASE FORM, W9, as well as photos must be uploaded with online entry to complete your registration.

8. **LATE REGISTRATION NOTICE:** ONLINE Market Registrations received after the deadline; but no later than one week, will be charged a late fee of \$100.00 PER Large Stock Exhibit, and \$50.00 PER Small Stock Exhibit.
9. **BACK-UP ANIMALS:** Immediate family members may register the same Back-Up animal, not to exceed 2 registered animals per exhibitor, per species.

#### B. NUMBER OF ANIMALS TO BE SOLD:

1. Exhibitors will be allowed to sell two different lots, or animals, in the Auction.
2. All Grand and Reserve Champion steers, lambs, swine, goats, turkeys, rabbit meat pens and chicken fryer pens **must** sell.
3. In the event that you have 2 or more Champions, you may sell one additional animal.

#### C. EXHIBITOR DRESS CODE:

**Exhibitor Dress Code for entry in the sale ring shall be as follows:**

##### For 4-H Exhibitors:

**Pants or jeans:** that are dark blue or black in good condition.

**Shirt:** A white long or short sleeved shirt, with a collar. 4-H green tie, scarf, 4-H vest, 4-H Club jackets in 4-H colors are permitted, but not required.

##### For FFA Exhibitors:

**Bottoms:** black skirt, black slacks, or black jeans in good condition. Only black nylon hosiery will be permitted.

**Tops:** white collared blouse and official FFA blue scarf or blue or black tie. Official FFA jacket must be worn and zipped to the top.

**Shoes:** Black dress shoes with closed heel and toe.

No other jackets, vests, sweatshirts or sweaters are to be worn. No baseball hats, caps\*, tiaras, crowns, sunglasses, sandals, tennis shoes or open toed shoes are to be worn. Exceptions for religious reasons will be considered. Animals and/or exhibitors may not be decorated; bows, glitter, graffiti, costumes, etc. except for ribbons, buckles, received during the fair. Failure to comply with the standard of presentation may result in not being able to enter the sale ring to sell your animal.

**\*Cowboy hats will be allowed.**

#### D. EXHIBITOR RESPONSIBILITIES DURING AUCTION:

1. Exhibitors must take their own animal through the auction ring except in unusual circumstances, such as sickness, family emergency. Extra-curricular activities will not be considered an exception. Only currently enrolled Coconino County 4-H and Coconino County FFA members exhibiting at the current Coconino County Fair may serve as a substitute, with the approval of the NAJLA Executive Board.
2. Exhibitors who fail to be at the auction ring in the proper sequence will not be allowed to sell their animals through the auction and must remove their animals from the fairgrounds on the final day of the Coconino County Fair after 4:00 pm; or personally consign them to a packer through NAJLA. Commission will be charged for all animals consigned.
3. Exhibitors are required to send their buyer a thank you letter by October 31, of the current year; this is in addition to any optional gift given to your buyer at the Auction.
4. Exhibitors who fail to properly feed and water their animal(s) and maintain their pen after the auction will be fined and will forfeit all monies received and will not be able to sell at future NAJLA coordinated events including the Auctions. Buyer will still receive their purchased animal and monies will go to the auction committee fund.

#### II. LIVESTOCK RULES

**A. All General Fair Rules, General Livestock Rules, Junior Livestock Rules and NAJLA Auction Rules apply.**

#### B. WEIGH-IN & CHECK-IN:

1. Only one registered Market animal per species can be officially weighed-in. Animals sifted for weight cannot be replaced with another registered Market animal.
2. **WEIGH IN:**

##### a. LARGE STOCK

All large stock market animals will be weighed by the Weigh-In Committee on the Thursday before the first day of the Coconino County Fair between 9:00 am and 4:00 pm. Scales will close at 4:00 pm.

- **STEERS, LAMBS, SWINE, AND GOATS** must provide an Arizona Seasonal Pass.

Classification is to be determined by the exhibitor when submitting your Ear Tag Registration Form. Correctly identifying and declaring your animal's breed is your responsibility. Consult with your project leader for correct classification. Breed will be confirmed by an Official Classifier.

##### b. SMALL STOCK

Small Stock animals will be checked-in and weighed on the Wednesday, before the first day of the Coconino County Fair between 3:00 pm and 7:00 pm or the Thursday, before the first day of the Coconino County Fair between 9:00 am and 12:00 pm.

c. Animals must be clean and dry at time of weigh-in. Exhibitors must take their own animal to weigh-in. Failure to weigh-in your own animal will result in the animal and exhibitor being disqualified and the animal must be removed from the Fairgrounds.

d. Market Livestock will be weighed one time only. Protest or request for reweigh must be made while the animal is on the scale. The Weighmaster will balance the scale and immediately reweigh the animal and take that weight as the final weight. The Weighmaster will have final say on the weight.

e. Animals that do not make weight may be shown in Showmanship and Feeder Classes only, and will not be sold through the Auction.

f. SMALL STOCK Market Exhibitors will be advised of Small Stock weigh-in procedures when they check-in with their respective Barn Superintendent.

#### C. SALE PROCEDURE/RIBBON:

Market steers, lambs, swine, goats, turkeys, rabbit meat pens and chicken fryer pens will be sold at the Auction on the Saturday of the fair. BLUE, RED AND WHITE Ribbon awarded animals will be sold. **Animals deemed not "Market Ready" by the judge, will not sell at the Auction.**

1. Exhibitors will be paid for the maximum sale weight of:

|         |             |
|---------|-------------|
| Swine:  | 300 pounds  |
| Lambs:  | 150 pounds  |
| Steers: | 1350 pounds |
| Goats:  | 150 pounds  |

2. Auctioneer(s) will be provided by NAJLA.
3. Sale order will be determined by NAJLA.
4. Checks will be sent by the NAJLA Treasurer to the exhibitor when adequate funds are available (at least 8 weeks after the conclusion of the auction). Adequate funds are defined as enough money collected to cover all exhibitors' checks, and other liabilities incurred by NAJLA in administering the Auction.
5. **PERCENTAGES & FEES:** There will be an Administrative Fee not to exceed; 4% on beef and 6% on swine, lamb, goats and small stock on all animals that sell through the Auction. Funds received from fees shall be used by NAJLA. In addition, a fee will be deducted from each exhibitor's check for any national steer/lamb/swine Check-Off program and livestock inspections (as required).

An Exhibitor Fee not to exceed \$20 for steer, swine, lamb, and goat and, \$10 for small stock, will be deducted from each exhibitor's check. In the event that a sale check needs to be re-issued because it was lost or outdated, the exhibitor will be charged the stop payment fee for the original check.

#### D. EXHIBITOR'S RESPONSIBILITIES: FOREIGN SUBSTANCE

1. It is the exhibitor's responsibility to submit a market animal intended for human consumption with 1) residue tolerances within guidelines established by USDA/FDA and 2) be free of any substance not approved of by the USDA/FDA. Exhibitors and their families should exercise special care when administering any products to or on their animals. **DO NOT USE** over the counter products made for human consumption or use. Use only products labeled as acceptable for species-specific market animal use. Other products may produce a residue in the meat and render the carcass unacceptable by the USDA/FDA. NAJLA reserves the right to require the exhibitor to submit the appropriate documentation proving that the animal is residue free or pay for the required testing.
2. The exhibitor and/or immediate family must notify the Livestock Coordinator of ANY substance which was administered to the animal prior to arrival at the Coconino County Fair and which has not met the required withdrawal period for that substance. These include, but are not limited to: growth stimulants, drugs/medication, and/or feed/water additives (i.e. antibiotics, wormers). Notification must be made in writing prior to check-in/weigh-in/penning of animal at the Coconino County Fair. The Livestock Coordinator will notify the President of NAJLA of the declaration.

3. If it is necessary to administer any USDA/FDA approved species-specific market animal drug/medication, during the time market livestock projects are housed at the Coconino County Fair, NAJLA must be notified in writing prior to any administrations. If situations warrant, such as medical emergency, that a NAJLA Executive Board member cannot be notified prior to administration of drug/medication, or feed/water additive, the exhibitor and/or his/her immediate family must notify the NAJLA within ten (10) hours of administration of drug/medication, or feed/water additive except in cases immediately prior to the auction, when notification *must take place prior to the animal entering the sale ring*. Exhibitor will notify the Executive Board of NAJLA of the declaration.
4. If any animal is being treated with USDA/FDA approved species specific market animal drug/medication and a delayed market date is needed to ensure a residue free carcass, it is the exhibitor's responsibility to ensure that appropriate announcement of the *delayed market requirement* is submitted in writing with the prescribed requirement to NAJLA prior to entering the sale ring. The exhibitor will then be responsible for maintaining the animal until it is residue free and then delivering the animal to the designated location (packer, buyer etc.) Grand and Reserve Grand Champion animals requiring a delayed slaughter date will be treated on an individual basis with special handling as required.
5. Sale money will be withheld until tests are complete.
6. **Exhibit Sale Disposition:** If it is proven that an animal has received or tests report the positive presence of drugs/medication, or feed/water additive(s) not approved by the USDA, FDA, or above the USDA guideline residue levels and/or not in compliance with the USDA Wholesome Meat Act, in any test or procedure, that animal will be disqualified and the exhibitor declared ineligible to receive sale proceeds or packer monies (if applicable). The carcass of a disqualified animal will be disposed of per instructions from USDA or FDA or the State of Arizona. The Buyer will be given the option to void the purchase or accept a replacement carcass of equal value. However, in either event the exhibitor **will not** receive any of the proceeds. If any entry is disqualified because of USDA Wholesome Meat act, all disqualifications can be applied.
7. If substances or residues, including drugs/medications, or feed/water additives, as defined above, are found in the tissue of the carcasses of animals entered/sold through the NAJLA sale, NAJLA will in no way be held liable or responsible for condition of carcass or sale price of animal. Further, the exhibitor and his/her family will indemnify and hold harmless NAJLA and all of its sponsors and assisting organizations, their employees and agents, against all legal or other proceedings in connection with said drug testing. The exhibitor and his/her family will indemnify and hold harmless the show and its sponsors and assisting organizations against all claims for injury to any person or property caused by any animal and/or its meat.

8. If the exhibitor's animal is condemned for anything other than illegal drug use, the Buyer has the option to refuse the product and void the purchase or accept a replacement carcass of equal value at the exhibitor's expense. If buyer voids the sale and refuses a replacement carcass, the exhibitor receives no compensation and may be liable for costs incurred.

#### E. EXHIBITOR'S PENALTIES:

If animals intended for human consumption are found with 1) residue tolerances **not** within guidelines established by USDA/FDA, 2) substances not approved of by the USDA/FDA and/or 3) if the substance is approved and the exhibitor fails to meet the requirements of withdrawal times and/or 4) fails to declare any medication and/or feed/water additives that have not met USDA/FDA withdrawal times at check in:

1. Exhibitor will be barred from consigning any/all animals at any NAJLA coordinated events including Auctions.
2. Exhibitor will forfeit all auction sale money associated with the contaminated animal and be subject to all disposal charges.
3. Anyone caught tampering per the above substance abuse violation with their own or another animal will be prohibited from the sale.
4. A written request for an appeal of the ban from the sale can be submitted to NAJLA.

#### III. EXHIBITOR INCIDENT AND GRIEVANCE

The NAJLA Grievance Committee will only accept grievances that relate to procedures, rules and incident's that are under the management of the Northern Arizona Jr. Livestock Association. Grievances relating to livestock shows and individual livestock barn issues should be directed to the Coconino County Fair Superintendent for the specific barn. The NAJLA Grievance committee is a five-member committee whose members have no family relationship to a current 4-H Market Livestock Exhibitor.

A grievance must be written on a NAJLA Exhibitor Incident and Grievance Form, available from a NAJLA committee member or Barn Superintendent, and given to the NAJLA Grievance Committee Chairperson within three hours of a protested occurrence. A grievance may only be filed by a market livestock exhibitor. Grievances will be adjudicated by the NAJLA Grievance Committee whose decision is final, and their decision will be made known to all parties involved within three hours of receipt of the Exhibitor Grievance Form. The NAJLA Grievance Committee will read the grievance as presented by the exhibitor. NAJLA reserves the right to discuss the grievance with anyone they deem necessary in resolving the grievance, including, but not limited to all parties named in the grievance. Upon request you may receive a copy of the form, and a copy of the written decision.



## 2024 Coconino County Fair

### Northern Arizona Junior Livestock Association Auction

### Saturday, August 31, 2024

2:00 p.m.      Registration Begins  
2:00 p.m.      Buyer's BBQ  
4:00 p.m.      Auction Time!

[www.najlasite.org](http://www.najlasite.org)

# Agriculture & Horticulture

Department Code "AH"



**Nick Lipinski, Superintendent**  
(928) 380-3692



**Galen Guerrette, Superintendent**  
(928) 600-2298

**Entry Fee: \$0.00 / entry**

**Entry Forms Due: August 16**

**Receiving Date: August 28, 10 a.m. - 7 p.m.**

**Release Date: September 2, 4 - 6 p.m.**

## Department Rules

1. All General Fair Rules apply.
2. Only exhibits from Coconino County will be eligible for competition and awards. **Only one entry per Class.**
3. Hot house or hydroponic grown vegetables will be judged separately, see appropriate category.
4. Classes reading "ANY OTHER VARIETY NAMED" must be named or they will not be judged. Write variety name on your entry form. Every year gardeners grow new varieties not listed in the Fair Book. While we make every effort to include as many new varieties as possible, some are not listed. It is not possible for the Fair to add Classes at entry time. We have tried to make provisions to accept as many of the unlisted items as possible and will assist you in trying to find the appropriate category. If a category cannot be found, we invite you to leave the item as a display item (showing that the variety can be grown here), and it may be added to the following year's Fair Book.
5. All Classes judged on a MARKET standard of size, uniformity and presentation.
6. Youth Age Group - Open to Coconino County residents under 18 years of age as of July 31, 2024. Rules and Classes are the same as for adults. Please write "Y" for youth, in the division code column. Pictures of children

in their garden are requested for decorating the building. Please bring pictures during exhibit entry and they will be returned at entry pick up time. Please write name and phone number on back of pictures.

7. Exhibitors submitting five or more entries will receive one 1-day admission to the Fair.
8. Judging results submitted by judges and department Superintendents are considered final.
9. Ribbons will be awarded according to merit. All the items are judged against items in the same Class.

## Division Codes

(A) - Adult (over 18 years old)

(Y) - Youth (under 18 years old)

## Awards

First: Ribbon, Second: Ribbon, Third: Ribbon

Best of Show:

Adult: \$25

Youth: \$25

Field Crops: \$25

Vegetable or Truck Crops: \$25

Garden Collection: \$25

Fruit: \$25

Herbs: \$25

Eggs: \$25



*Sponsored by*  
**Friends of Coconino  
County Parks**

Youth Best:

Truck Crops: \$20

Garden Collection: \$20

Fruit: \$20

Herbs: \$20

Eggs: \$20



*Sponsored by*  
**The Cromer Family**



**Field Corn - Dry Ear Corn (6 ears shucked)**

| Class | Description                        |
|-------|------------------------------------|
| 100   | Flint, any                         |
| 101   | Mexican June                       |
| 102   | Miniature Corn, any variety, named |
| 103   | Squaw or Indian Corn               |
| 104   | White Dent, any other              |
| 105   | Yellow Dent, any other             |
| 106   | Flour corn or any soft             |
| 107   | Popcorn, any other variety, named  |
| 108   | Popcorn, Blue, any variety         |
| 109   | Popcorn, Red Rice                  |
| 110   | Popcorn, Smooth White              |
| 111   | Popcorn, Smooth Yellow             |
| 112   | Popcorn, Strawberry Red            |
| 113   | Popcorn, Strawberry White          |
| 114   | Popcorn, White, Rice               |

**Grass and Legume Seeds (1 Quart)**

| Class | Description                  |
|-------|------------------------------|
| 115   | Amaranth, name variety       |
| 116   | Barley, any variety          |
| 117   | Beans, Aztec, White          |
| 118   | Beans, Black                 |
| 119   | Beans, Brown                 |
| 120   | Beans, Lima, Colored, Large  |
| 121   | Beans, Lima, Colored, Small  |
| 122   | Beans, Lima, White, Large    |
| 123   | Beans, Lima, White, Small    |
| 124   | Beans, Navy                  |
| 125   | Beans, Pink                  |
| 126   | Beans, Pinto                 |
| 127   | Beans, Pinto-red             |
| 128   | Beans, Red                   |
| 129   | Beans, Red Eye               |
| 130   | Beans, Red on Black          |
| 131   | Beans, Red on White          |
| 132   | Beans, White                 |
| 133   | Beans, Yellow Eye            |
| 134   | Black Amber Cane             |
| 135   | Black Amber Cane Seed        |
| 136   | Broom Corn Seed              |
| 137   | Buckwheat                    |
| 138   | Any other Grass Seed, named  |
| 139   | Any other Legume Seed, named |
| 140   | Millet                       |
| 141   | Oats, Red                    |
| 142   | Oats, White                  |
| 143   | Peanuts, any variety         |
| 144   | Peas, Blackeyed              |
| 145   | Peas, Crowder, dry           |
| 146   | Peas, Garbanzo               |
| 147   | Proso Seed                   |
| 148   | Soybeans                     |
| 149   | Sudan Seed                   |
| 150   | Sunflower Head, 7" stem      |
| 151   | Sunflower seed               |
| 152   | Sweet Clover Seed            |
| 153   | Wheat, Hard                  |
| 154   | Wheat, Soft                  |
| 155   | White Clover Seed            |

**Sheaves, Stalks, Heads, Bales (Sheaves must be 3" at butt - 5 stalks or heads)**

| Class | Description                    |
|-------|--------------------------------|
| 156   | Alfalfa Bale (1 bale)          |
| 157   | Alfalfa Sheaf                  |
| 158   | Alfalfa Sheaf Seed             |
| 159   | Amaranth Head (5 heads)        |
| 160   | Barley Sheaf                   |
| 161   | Black Amber Cane Stalks        |
| 162   | Blue Gamma Grass Sheaf         |
| 163   | Brome Grass Sheaf              |
| 164   | Broom Corn Stalks              |
| 165   | Clover, Sweet Red              |
| 166   | Clover, Sweet White            |
| 167   | Clover, Sweet Yellow           |
| 168   | Corn Silage Stalks, Indian     |
| 169   | Corn Silage Stalks, White      |
| 170   | Corn Silage Stalks, Yellow     |
| 171   | Hops Cut Loose Quart           |
| 172   | Millet                         |
| 173   | Oat Sheaf, Grain               |
| 174   | Oat Sheaf, Hay                 |
| 175   | Grain Head, Proso              |
| 176   | Rye Sheaf                      |
| 177   | Rye Grass Sheaf                |
| 178   | Sandrop Seed Grass             |
| 179   | Sideoats Grama Sheaf           |
| 180   | Sorghum Grain Heads            |
| 181   | Sorghum Grain Stalks           |
| 182   | Sorghum Silage Stalks          |
| 183   | Sudan Grass Sheaf              |
| 184   | Wheat Sheaf                    |
| 185   | Crested Wheatgrass Sheaf       |
| 186   | Intermediate Wheatgrass Sheaf  |
| 187   | Western Wheatgrass Sheaf       |
| 188   | Grass, any other sheaf (named) |
| 189   | Stalks, any other              |
| 190   | Heads, any other               |
| 191   | Any other Bale (1 bale)        |

**Vegetable or Truck Crops**

Furnish exact amount specified for each item. Pumpkins, squash and tomatoes must have stems.

| Class | Description  |
|-------|--|
| 192   | Arugula/Roquet, 1 bunch                                      |
| 193   | Asparagus, Green, 6 stalks                                   |
| 194   | Beans, Fresh Shell, Black Eye, 1 quart, in pod               |
| 195   | Beans, Bush Green, 1 quart                                   |
| 196   | Beans, Fava (Lima family), 1 quart                           |
| 197   | Beans, French Felet, 1 quart                                 |
| 198   | Beans, French, Horticultural Type, 1 quart                   |
| 199   | Beans, Green (in pod), 1 quart                               |
| 200   | Beans, Green, Pole, 1 quart                                  |
| 201   | Beans, Fresh Shell, Lima, 1 quart, in pod                    |
| 202   | Beans, Fresh Shell, Pinto, 1 quart, in pod                   |
| 203   | Beans, Purple Pod (bush), 1 quart                            |
| 204   | Beans, Purple Pod (pole), 1 quart                            |
| 205   | Beans, Romano or Flat Stringless (pole), 1 quart             |
| 206   | Beans, Romano or Flat (bush), 1 quart                        |
| 207   | Beans, Fresh Shell, Soy, 1 quart, in pod                     |
| 208   | Beans, Yellow Bush, 1 quart                                  |
| 209   | Beans, Pole Yellow, 1 quart                                  |
| 210   | Beans, Fresh Shell, any other variety named, 1 quart, in pod |

|     |  |     |  |
|-----|--|-----|--|
| 211 | Beans, any other variety, named, 1 quart                       | 272 | Corn, Extra Sweet Roasting, Yellow, 3 ears w/husks |
| 212 | Bean, Longest, Edible variety, 1 bean                          | 273 | Corn, Sweet Roasting Bi-color, 3 ears w/ husks     |
| 213 | Beets, Cylindrol (1"-2" trimmed tops), 5 beets                 | 274 | Corn, Sweet White Roasting, 3 ears w/ husks        |
| 214 | Beets, Pickling, Golden (1"-2" trimmed tops), 5 beets          | 275 | Corn, Sweet Yellow Roasting, 3 ears w/ husks       |
| 215 | Beets, Stock Golden (1"-2" trimmed) 5 beets                    | 276 | Corn, any other variety named, 3 ears w/ husks     |
| 216 | Beets, Table, Golden (1"-2" trimmed tops), 5 beets             | 277 | Cucumbers, Armenian, 3 cucumbers                   |
| 217 | Beets, Pickling, Italian (1"-2" trimmed) 5 beets               | 278 | Cucumbers, Green Burpless, 3 cucumbers             |
| 218 | Beets, Stock, Italian (1"-2" trimmed), 5 beets                 | 279 | Cucumbers, Japanese or White, slicing, 3 cucumbers |
| 219 | Beets, Table, Italian (1"-2" trimmed), 5 beets                 | 280 | Cucumbers, Lemon, 3 cucumbers                      |
| 220 | Beets, Pickling, Red (1"-2" trimmed tops), 5 beets             | 281 | Cucumbers, Mexican Sour Gherkins, 6 cucumbers      |
| 221 | Beets, Stock, Red (1"-2" trimmed), 5 beets                     | 282 | Cucumbers, Pickling, 5 cucumbers                   |
| 222 | Beets, Table, Red (1"-2" trimmed), 5 beets                     | 283 | Cucumbers, Slicing, 3 cucumbers                    |
| 223 | Beets, Pickling, White (1"-2" trimmed), 5 beets                | 284 | Cucumbers, any other, named, 3 each                |
| 224 | Beets, Stock, White (1"-2" trimmed tops),5 beets               | 285 | Eggplant, Dark Purple, 1 fruit                     |
| 225 | Beets, Table, White (1"-2" trimmed),5 beets                    | 286 | Eggplant, Green and White Thai, 3 fruits           |
| 226 | Beets, any other variety named, 5, with trimmed tops           | 287 | Eggplant, Ichiban, 1 fruit                         |
| 227 | Broccoli, Green, 3" butt, bunch                                | 288 | Eggplant, Japanese, 1 fruit                        |
| 228 | Broccoli, Purple, 3" butt, bunch                               | 289 | Eggplant, miniature, black, 3 fruit                |
| 229 | Brussel Sprouts, Green, 1 quart                                | 290 | Eggplant, miniature, red, 3 fruits                 |
| 230 | Brussel Sprouts, Red, 1 quart                                  | 291 | Eggplant, miniature, variegated, 3 fruits          |
| 231 | Cabbage, Celery or Michihili, 1 head                           | 292 | Eggplant, White Egg, 1 fruits                      |
| 232 | Cabbage, Chinese, Loose Head, 1 head                           | 293 | Eggplant, White, Japanese type, 1 fruit            |
| 233 | Cabbage, Chinese, Rosette, 1 head                              | 294 | Eggplant, any other variety named, 1 fruit         |
| 234 | Cabbage, Flat, Green, 1 head                                   | 295 | Endive, 1 bunch                                    |
| 235 | Cabbage, Round, Green, 1 head                                  | 296 | Fennel bulb, 3 bulbs, 1"-2" trimmed tops           |
| 236 | Cabbage, Napa, Green, any shape, 1 head                        | 297 | Garlic, Elephant Dry (no tops), 3 bulbs            |
| 237 | Cabbage, Napa, Red, any shape, 1 head                          | 298 | Garlic, Purple, 3 bulbs, dry (no tops)             |
| 238 | Cabbage, Pointed, 1 head                                       | 299 | Garlic, Red Dry (no tops), 3 bulbs                 |
| 239 | Cabbage, Pointed, Green, 1 head                                | 300 | Garlic, White Dry (no tops), 3 bulbs               |
| 240 | Cabbage, Pointed, Red, 1 head                                  | 301 | Garlic, any other variety named, (no tops) 3 bulbs |
| 241 | Cabbage, Flat, Red, 1 head                                     | 302 | Garlic Rope, any variety, 12" minimum              |
| 242 | Cabbage, Round, Red, 1 head                                    | 303 | Greens, any other named "cooking" 2-3" bunch       |
| 243 | Cabbage, Savoy, green, 1 head                                  | 304 | Greens, any other named "fresh" 2-3" bunch         |
| 244 | Cabbage, Savoy, red, 1 head                                    | 305 | Greens, any other named "oriental" 2-3" bunch      |
| 245 | Cabbage, Largest, 1 head                                       | 306 | Greens, Salad, any other variety named, 1 bunch    |
| 246 | Carrots, Amsterdam/Baby Nantes, (1"-2"trimmed tops) 5 carrots  | 307 | Horseradish, 3 crowns                              |
| 247 | Carrots, Chantenay (1"-2" trimmed tops), 5 carrots             | 308 | Husk Cherries, 10 each                             |
| 248 | Carrots, Danvers (1/2" long, 1-2" trimmed tops), 5 carrots     | 309 | Jerusalem Artichoke, 5 bulbs                       |
| 249 | Carrots, Dark Purple (1"-2" trimmed tops), 5 carrots           | 310 | Kale, 1 bunch, 2"-3"                               |
| 250 | Carrots, Imperator (1"-2"trimmed tops), 5 carrots              | 311 | Kale (Red), 1 bunch, 2"-3"                         |
| 251 | Carrots, Nantes (1"-2" trimmed tops), 5 carrots                | 312 | Kohlrabi, Gigantic (1"-2" trimmed top), 1          |
| 252 | Carrots, Oxhart (1"-2" trimmed tops), 5 carrots                | 313 | Kohlrabi, Green (1"-2" trimmed tops), 3            |
| 253 | Carrots, Rainbow, (1"-2" trimmed tops) 5 carrots               | 314 | Kohlrabi, Red (1"-2" trimmed tops), 3              |
| 254 | Carrots, Round/Nugget (1"-2" trimmed tops), 5 carrots          | 315 | Kohlrabi, White (1-2" trimmed tops,) 3             |
| 255 | Carrots, White (1"-2" trimmed tops), 5 carrots                 | 316 | Leeks (with tops), 3 bulbs                         |
| 256 | Carrots, Yellow (1"-2" trimmed tops), 5 carrots                | 317 | Lettuce Leaf, Green, 1 bunch                       |
| 257 | Carrots, any other type, named (1"-2" trimmed tops), 5 carrots | 318 | Lettuce Leaf, Red, 1 bunch                         |
| 258 | Cauliflower, Green, 1 head                                     | 319 | Lettuce, Boston, 1 head                            |
| 259 | Cauliflower, Orange (Cheddar), 1 head                          | 320 | Lettuce, Boston Red, 1 head                        |
| 260 | Cauliflower, Purple, 1 head                                    | 321 | Lettuce, Butter Head, 1 head                       |
| 261 | Cauliflower, Romanasco, 1 head                                 | 322 | Lettuce, Butter Head, Red, 1 head                  |
| 262 | Cauliflower, White, 1 head                                     | 323 | Lettuce, Green, 1 head                             |
| 263 | Celeric, 1 plant   | 324 | Lettuce, Oak Leaf, Green, 1 bunch                  |
| 264 | Celery, 1 plant  | 325 | Lettuce, Oak Leaf, Red, 1 bunch                    |
| 265 | Chard, Green, 2-3" bunch                                       | 326 | Lettuce, Red, 1 head                               |
| 266 | Chard, Rainbow, 2-3" bunch                                     | 327 | Lettuce, Red Romaine, 1 head                       |
| 267 | Chard, Red, 2-3" bunch   | 328 | Lettuce, Romaine, 1 head                           |
| 268 | Chard, any other variety, named, 2-3" bunch                    | 329 | Lettuce, any other variety, named, 1 head          |
| 269 | Collard Greens, 2-3" bunch                                     | 330 | Muskmelon, Cantaloupe, 1 melon                     |
| 270 | Corn, Extra Sweet Roasting, Bi-color, 3 ears w/husks           | 331 | Muskmelon, Casaba, 1 melon                         |
| 271 | Corn, Extra Sweet Roasting, White, 3 ears w/ husks             | 332 | Muskmelon, Crenshaw, 1 melon                       |
|     |  | 333 | Muskmelon, Honeydew, 1 melon                       |
|     |  | 334 | Muskmelon, any other long, named, 1 melon          |
|     |  | 335 | Muskmelon, any other round, named, 1 melon         |
|     |  | 336 | Mustard Greens, Green, 1 bunch                     |

- 337 Mustard Greens, Red, 1 bunch  
 338 Mustard Greens, any other variety named, 1 bunch  
 339 Okra, Green, Long, 6 pods  
 340 Okra, Green, Short, 6 pods  
 341 Okra, Red, 6 pods  
 342 Onions, Braid of 5 or more bulbs  
 343 Onions, Dry, Pearl, 5 bulbs  
 344 Onions, Dry, Red, 5 bulbs  
 345 Onions, Table, Red (with tops), bunch, 5 bulbs  
 346 Onions, Dry, White, 5 bulbs  
 347 Onions, Table, White (with tops), bunch, 5 bulbs  
 348 Onions, Dry, Yellow, 5 bulbs  
 349 Onions, any other named, 5 bulbs  
 350 Pak Choy, 1 plant  
 351 Pak Choy, Baby, 1 plant  
 352 Pak Choy, any other variety names, 1 plant  
 353 Parsnips, top trimmed to 1"-2", 5 parsnips  
 354 Peas, Blackeyed, Green, 1 quart  
 355 Peas, Chick (Garbanzo), 1 quart  
 356 Peas, Crowder, Green, 1 quart  
 357 Peas, edible pods, 1 quart  
 358 Peas, Garden, 1 quart  
 359 Peas, Purple Pod, 1 quart  
 360 Peas, Snap, 1 quart  
 361 Peppers, Aji, red, 5 peppers  
 362 Peppers, Aji, yellow, 5 peppers  
 363 Peppers, Aji, orange, 5 peppers  
 364 Peppers, Aleppo, 5 peppers  
 365 Peppers, Banana, Yellow, 3 peppers  
 366 Peppers, Biquinho Red, 3 peppers  
 367 Peppers, Biquinho Yellow, 3 peppers  
 368 Peppers, Bishop Crown (Mad Hatter), 3 peppers  
 369 Peppers, Cayenne, orange, 5 peppers  
 370 Peppers, Cayenne, purple, 5 peppers  
 371 Peppers, Cayenne, red, 5 peppers  
 372 Peppers, Cayenne, yellow, 5 peppers  
 373 Peppers, Cherry, 5 peppers  
 374 Peppers, Cubanelle, any color, 3 peppers  
 375 Peppers, Floral Gem, 3 peppers  
 376 Peppers, Guero, yellow or red, 5 peppers  
 377 Peppers, Gypsy, 3 peppers  
 378 Peppers, Habanero, orange, 5 peppers  
 379 Peppers, Habanero, red, 5 peppers  
 380 Peppers, Habanero, chocolate, 5 peppers  
 381 Peppers, Habanero, any other color, 5 peppers  
 382 Peppers, Hungarian, 3 peppers  
 383 Peppers, Jalapeno, green, 5 peppers  
 384 Peppers, Jalapeno, red, 5 peppers  
 385 Peppers, Jalapeno, yellow, 5 peppers  
 386 Peppers, Jalapeno, purple, 5 peppers  
 387 Peppers, Jalapeno, orange, 5 peppers  
 388 Peppers, Lunch Box, 3 peppers  
 389 Peppers, Mini Sweet Bell, any color or combo, 3 peppers  
 390 Peppers, Pimento, Sweet Red, 3 peppers  
 391 Peppers, Poblano, 3 peppers  
 392 Peppers, Serrano, 5 peppers  
 393 Peppers, Shishito, any color, 3 peppers  
 394 Peppers, Super Hot Red, 5 peppers  
 395 Peppers, Sweet Chocolate Bell, 3 peppers  
 396 Peppers, Sweet Green Bell, 3 peppers  
 397 Peppers, Sweet Purple Bell, 3 peppers  
 398 Peppers, Sweet Red Bell, 3 peppers  
 399 Peppers, Sweet Yellow Bell, 3 peppers  
 400 Peppers, Thai, 5 peppers  
 401 Peppers, White Bell, 3 peppers  
 402 Peppers, Long Green, 3 peppers  
 403 Peppers, Long Red, 3 peppers  
 404 Peppers, Long Named Variety, 3 peppers  
 405 Peppers, String Green, 2' long minimum  
 406 Peppers, String Red, 2' long minimum  
 407 Any other string, 3' long minimum  
 408 Peppers, any other green variety, named, 3 peppers  
 409 Peppers, any other red variety, named, 3 peppers  
 410 Peppers, any other yellow variety, named, 3  
 411 Potatoes, Blue, 5 potatoes  
 412 Potatoes, any other finger type, named, 5 potatoes  
 413 Potatoes, Katahdin, 5 potatoes  
 414 Potatoes, Kenebec, 5 potatoes  
 415 Potatoes, Lasorta, 5 potatoes  
 416 Potatoes, Norgold, 5 potatoes  
 417 Potatoes, Norland Red, 5 potatoes  
 418 Potatoes, Onoway, 5 potatoes  
 419 Potatoes, Pontiac, 5 potatoes  
 420 Potatoes, Purple, 5 potatoes  
 421 Potatoes, Red Dale, 5 potatoes  
 422 Potatoes, any other red, name variety, 5 potatoes  
 423 Potatoes, Russet, 5 potatoes  
 424 Potatoes, Russian Banana, 5 potatoes  
 425 Potatoes, Sweet, any variety, named, 3 potatoes  
 426 Potatoes, White Rose, 5 potatoes  
 427 Potatoes, any other white, name variety, 5 potatoes  
 428 Potatoes, Yellow Finn, 5 potatoes  
 429 Potatoes, Yellow Lady Fingers, 5 potatoes  
 430 Potatoes, Yukon Gold, 5 potatoes  
 431 Potato, Largest, any variety, 1 potato  
 432 Potatoes, any other variety, named, 5 potatoes  
 433 Pumpkin, Bush (with stem), 1 pumpkin  
 434 Pumpkin, Field (with stem), 1 pumpkin  
 435 Pumpkin, Miniature Orange (with stem), 1 pumpkin  
 436 Pumpkin, Miniature White (with stem), 1 pumpkin  
 437 Pumpkin, Miniature Yellow (with stem), 1 pumpkin  
 438 Pumpkin, Pie (with stem), 1 pumpkin  
 439 Pumpkin, Largest (with stem), 1 pumpkin  
 440 Pumpkin, any other variety, named, 1 pumpkin  
 441 Raddicio, 1 bunch or head  
 442 Radish, Bi-color, Long (1" tops), 6 radishes  
 443 Radish, B -color, Round (1" tops), 6 radishes  
 444 Radish, Black, long (1"-2" trimmed tops) 3 radishes  
 445 Radish, Black, round (1"-2" trimmed tops), 3 radishes  
 446 Radish, Daikon (1"-2" trimmed top), 1 radish  
 447 Radish, purple (1"-2" trimmed tops), 6 radishes  
 448 Radish, Red, long (1"-2" trimmed tops), 6 radishes  
 449 Radish, Red, round (1"-2" trimmed tops), 6 radishes  
 450 Radish, White, long (1"-2" trimmed tops), 6 radishes  
 451 Radish, Largest, 1 radish  
 452 Radish, any other, named, 1-2" trimmed tops, 6 radishes  
 453 Rhubarb, Green, 6 stalks with part of leaf  
 454 Rhubarb, Red, 6 stalks with part of leaf  
 455 Rutabaga (1"-2" trimmed tops), 5  
 456 Salsify, with tops, 3 plants  
 457 Shallots, Dry, 6 bulbs  
 458 Shallots, Green (with tops), bunch, 6 bulbs  
 459 Spinach, 1 bunch, 1" butt  
 460 Spinach, Savoy, 1 bunch, 1" butt  
 461 Spinach, any other variety, 1 bunch, named, 1" butt  
 462 Squash, Acorn (table queen), 1 squash  
 463 Squash, Acorn, gold, 1 squash  
 464 Squash, Acorn, variegated, 1 squash



|     |  |     |   |
|-----|--|-----|---|
| 465 | Squash, Acorn, white, 1 squash                         | 527 | Tomato, Yellow Cherry (with stems), 10 tomatoes                                 |
| 466 | Squash, Banana, blue, 1 squash                         | 528 | Tomato, Yellow Pear (with stems), 10 tomatoes                                   |
| 467 | Squash, Banana, pink, 1 squash                         | 529 | Tomato, Yellow Plum (with stems), 10 tomatoes                                   |
| 468 | Squash, Banana, yellow, 1 squash                       | 530 | Tomato, Largest, 1 tomato   |
| 469 | Squash, Blue Hubbard, 1 squash                         | 531 | Tomato Clusters, small fruit tomatoes on 1 stem, 5 or more, not cherry tomatoes |
| 470 | Squash, Buttercup, (turban), 1 squash                  | 532 | Tomato Clusters, medium fruit tomatoes on 1 stem, 5 or more                     |
| 471 | Squash, Butternut, 1 squash                            | 533 | Tomato, any other small fruited variety, named, ripe, 10 tomatoes (with stems)  |
| 472 | Squash, Cashaw Crookneck, 1 Squash                     | 534 | Tomato, any other medium fruited variety, named, ripe, 5 tomatoes (with stems)  |
| 473 | Squash, Cashaw Mexican, 1 squash                       | 535 | Tomato, any other large fruited variety, named, ripe, tomatoes (with stems)     |
| 474 | Squash, Summer, Cocozelle, 3 squash                    | 536 | Tomato, any other paste variety, named, ripe, 5 tomatoes (with stems)           |
| 475 | Squash, Gold Nugget, 1 squash                          | 537 | Tomato, any other color variety, named, ripe, 5 tomatoes (with stems)           |
| 476 | Squash, Summer, Gold Scallop, 3squash                  | 538 | Turnips, Oriental, tops trimmed to 1-2", 3 turnips                              |
| 477 | Squash, Golden Hubbard, 1 squash                       | 539 | Turnip, Largest, tops trimmed to 1-2", 1  |
| 478 | Squash, Summer, Gourmet Globe, 3 squash                | 540 | Turnips, any variety, named, tops trimmed to 1-2", 3 turnips                    |
| 479 | Squash, Green Hubbard, 1 squash                        | 541 | Watermelon, Gold, 1 melon   |
| 480 | Squash, Summer, Green Scallop, 3 squash                | 542 | Watermelon, Midget Ripe, 1 melon  |
| 481 | Squash, Summer, Greyzini, 3 squash                     | 543 | Watermelon, Red, any variety, ripe, 1 melon                                     |
| 482 | Squash, Summer, Kuta, 3 squash                         | 544 | Watermelon, Yellow, any variety, ripe, 1 melon                                  |
| 483 | Squash, Summer, Marrow White, 3 squash                 | 545 | Watermelon, Largest, ripe, 1 melon  |
| 484 | Squash, Summer, Scallopini, 3 squash                   | 546 | Watermelon, any variety, named, ripe, 1 melon                                   |
| 485 | Squash, Spaghetti, 1 squash                            | 547 | Any other Vegetable, named  |
| 486 | Squash, Summer, Sundrop, 3 squash                      |     |   |
| 487 | Squash, Sweet Dumpling, 1 squash                       |     |   |
| 488 | Squash, Sweet Mama, 1 squash                           |     |   |
| 489 | Squash, Summer, White Scallop, (patty pan), 3 squash   |     |   |
| 490 | Squash, Summer, Yellow Crookneck, 3 squash             |     |   |
| 491 | Squash, Summer, Yellow Scallop, 3 squash               |     |   |
| 492 | Squash, Yellow Straight neck, 3 squash                 |     |   |
| 493 | Squash, Summer, Yellow Straight neck, Zephar, 3 squash |     |   |
| 494 | Squash, Summer, Zucchini, Black, 3 squash              |     |   |
| 495 | Squash, Summer, Zucchini, Golden, 3 squash             |     |   |
| 496 | Squash, Summer, Zucchini, green 3 squash               |     |   |
| 497 | Squash, Zucchini, Largest, 1 squash                    |     |   |
| 498 | Squash, Summer, Zucchini, Round, 3 squash              |     |   |
| 499 | Squash, Summer, Zucchini, Round Green, 3 squash        |     |   |
| 500 | Squash, Summer, Zucchini, Round Yellow, 3 squash       |     |   |
| 501 | Squash, Summer, Zucchini, Round, White, 3 squash       |     |   |
| 502 | Squash, Summer, Zucchini, White, 3 squash              |     |   |
| 503 | Squash, Summer, any other variety, named, 3 squash     |     |   |
| 504 | Squash, Winter, Largest, 1 squash                      |     |   |
| 505 | Squash, Winter, any other variety, named, 1 squash     |     |   |
| 506 | Tomato, Bicolor, Ripe Slicer, 5 tomatoes w/ stems      |     |   |
| 507 | Tomato, Bicolor, Medium Fruit, 5 tomatoes w/ stems     |     |   |
| 508 | Tomato, Bicolor, Cherry, 10 tomatoes w/ stems          |     |   |
| 509 | Tomato, Black Cherry (with stems), 10 tomatoes         |     |   |
| 510 | Tomato, Black Medium Fruited (with stems), 5 tomatoes  |     |   |
| 511 | Tomato, Black Slicer (with stems), 5 tomatoes          |     |   |
| 512 | Tomato, Green (with stems), 5 tomatoes                 |     |   |
| 513 | Tomato, Green Cherry (with stems), 10 tomatoes         |     |   |
| 514 | Tomato, Indigo, Ripe, 5 tomatoes w/ stems              |     |   |
| 515 | Tomato, Indigo, Medium Fruit, 5 tomatoes w/ stems      |     |   |
| 516 | Tomato, Indigo, Cherry, 10 tomatoes w/ stems           |     |   |
| 517 | Tomato, Orange, Ripe, 5 tomatoes w/ stems              |     |   |
| 518 | Tomato, Orange, Medium Fruit, 5 tomatoes w/ stems      |     |   |
| 519 | Tomato, Green Paste (with stems), 5 tomatoes           |     |   |
| 520 | Tomato, Red, ripe, 5 tomatoes (with stems)             |     |   |
| 521 | Tomato, Red Cherry (with stems), 10 tomatoes           |     |   |
| 522 | Tomato, Red Paste (with stems), 5 tomatoes             |     |   |
| 523 | Tomato, Red Pear, (with stems) 10 tomatoes             |     |   |
| 524 | Tomatillo Green, 5 tomatillos                          |     |   |
| 525 | Tomatillo, Purple, 5 tomatillos                        |     |   |
| 526 | Tomato, Yellow, ripe, 5 tomatoes (with stems)          |     |   |

### Garden Collection

Class Description

548 Garden Collection: any 5 classes (excluding eggs and honey). Display amounts specified in those classes.

### Fruits

All exhibits must be free of disease and insect damage.

Exhibitor must specify variety at time of entry. The Superintendent will not accept responsibility for classification as to variety or class.

### Apples (5 to a plate, unless noted otherwise)

Class Description

549 Arkansas Black Apples  
550 Bellflower  
551 Ben David Apples  
552 Crab Apples, Red (10 apples)  
553 Crab Apples, Golden (10 apples)  
554 Delicious, Double Red Apples  
555 Delicious, Golden Apples  
556 Delicious, Old Style Apples  
557 Delicious, Stark Crimson  
558 Gravenstein  
559 Grimes, Golden Apples  
560 Jonalicious  
561 Jonathan Apples  
562 MacIntosh  
563 Maiden Blush  
564 Red Jonathan  
565 Red June  
566 Red Rome Beauty  
567 Rome Beauty

- 568 White Winter Permain
- 569 Winesap, Double Red
- 570 Winesap, Golden
- 571 Winesap, Old Fashioned
- 572 Winesap, Stayman
- 573 Any other variety apple, named

### Pears (5 to a plate)

- | Class | Description                    |
|-------|--------------------------------|
| 574   | Bartlett Pears                 |
| 575   | D'Anjou Pears                  |
| 576   | Keifer Pears                   |
| 577   | Lincoln Pears                  |
| 578   | Winter Bartlett Pears          |
| 579   | Winter Nelis Pears             |
| 580   | Any other variety pears, named |

### Peaches (5 to a plate)

- | Class | Description            |
|-------|------------------------|
| 581   | Early Elberta Peaches  |
| 582   | Freestone Peaches      |
| 583   | Halberta Peaches       |
| 584   | J. H. Hale Peaches     |
| 585   | Late Elberta Peaches   |
| 586   | Red Haven Peaches      |
| 587   | Any White Clingstone   |
| 588   | Any White Freestone    |
| 589   | Any Yellow Clingstone  |
| 590   | Any other peach, named |

### Pomegranate (3 to a plate)

- | Class | Description           |
|-------|-----------------------|
| 591   | Dwarf Pomegranate     |
| 592   | Large Red Pomegranate |

### Nectarines (5 to a plate)

- | Class | Description                    |
|-------|--------------------------------|
| 593   | Nectarines, any variety, named |

### Figs (1 quart)

- | Class | Description              |
|-------|--------------------------|
| 578   | Figs, any variety, named |

### Plums (1 quart)

- | Class | Description                    |
|-------|--------------------------------|
| 594   | Figs, any variety, named       |
| 595   | Damson, Improved Plums         |
| 596   | Damson, Old Fashioned Plums    |
| 597   | Delicious Plums                |
| 598   | Elephant Heart Plums           |
| 599   | Prune Plums                    |
| 600   | Santa Rosa Plums               |
| 601   | Any other variety plums, named |

### Berries (1/2 pint on plate or boat)

- | Class | Description                      |
|-------|----------------------------------|
| 602   | Blackberries                     |
| 603   | Boysenberries                    |
| 604   | Currants                         |
| 605   | Gooseberries                     |
| 606   | Raspberries                      |
| 607   | Strawberries                     |
| 608   | Any other variety berries, named |

### Grapes (3 to 6 bunches to a plate)

- | Class | Description                             |
|-------|---|
| 609   | Beta                                    |
| 610   | Cardinal Grapes                         |
| 611   | Concord Purple                          |
| 612   | Concord White                           |
| 613   | Delaware                                |
| 614   | Muscat, dry (raisins)                   |
| 615   | Perlette                                |
| 616   | Purple, seedless                        |
| 617   | Red, seedless                           |
| 618   | Thompson Seedless                       |
| 619   | Thompson Seedless (raisins), 1 pint     |
| 620   | Tokay                                   |
| 621   | Any other variety, White Seedless,named |

### Other Fruit

- | Class | Description            |
|-------|------------------------|
| 622   | Any other fruit, named |

### Herbs – Dry (1/4 pint)

- | Class | Description                        |
|-------|------------------------------------|
| 623   | Anise Hyssop, Dry                  |
| 624   | Anise, Dry                         |
| 625   | Balm, Lemon, Dry                   |
| 626   | Basil, Dry                         |
| 627   | Borage, Dry                        |
| 628   | Catnip, Dry                        |
| 629   | Chamomile, Dry                     |
| 630   | Chives, Dry                        |
| 631   | Coriander, Dry                     |
| 632   | Dill, Heads or 1/4 pint seed, Dry  |
| 633   | Dill, Leaves, Dry                  |
| 634   | Elderberry, Dry                    |
| 635   | Fennel head or 1/4 pt. seed        |
| 636   | Fennel, weed Dry                   |
| 637   | Horehound, Dry                     |
| 638   | Lavender, Dry (1/2 cup bloom head) |
| 639   | Lovage, Dry                        |
| 640   | Marjoram, Dry                      |
| 641   | Mint, Dry                          |
| 642   | Oregano, Dry                       |
| 643   | Parsley, Dry                       |
| 644   | Raspberry, Dry                     |
| 645   | Rosemary, Dry                      |
| 646   | Sage, Dry                          |
| 647   | Savory, Dry                        |
| 648   | Strawberry, Dry                    |
| 649   | Tarragon, Dry                      |
| 650   | Thyme, Dry                         |
| 651   | Any other, named                   |

### Herbs - Fresh (1/2"-1" bunch)

- | Class | Description                   |
|-------|-------------------------------|
| 652   | Anise, fresh herbs            |
| 653   | Balm, Lemon, fresh herbs      |
| 654   | Basil, Cinnamon, fresh herbs  |
| 655   | Basil, Dark Opal, fresh herbs |
| 656   | Basil, Lemon, fresh herbs     |
| 657   | Basil, Lettuce, fresh herbs   |
| 658   | Basil, Licorice, fresh herbs  |
| 659   | Basil, Mini Leaf, fresh herbs |
| 660   | Basil, Ruffled, fresh herbs   |
| 661   | Basil, Sweet, fresh herbs     |

|     |   |
|-----|---|
| 662 | Basil, Thai, fresh herbs                                  |
| 663 | Borage, fresh herbs                                       |
| 664 | Caraway, fresh herbs                                      |
| 665 | Catnip, fresh herbs                                       |
| 666 | Chamomile, fresh herbs                                    |
| 667 | Chervil, fresh herbs                                      |
| 668 | Cilantro, fresh herbs                                     |
| 669 | Comfrey, fresh herbs                                      |
| 670 | Coriander, fresh herbs                                    |
| 671 | Costmary, fresh herbs                                     |
| 672 | Dill, Leaf, fresh herbs, 3 seed double heads              |
| 673 | Dill, Seed Head, fresh herbs, 3 seed double heads         |
| 674 | Fennel, fresh herbs, 3 seed double heads                  |
| 675 | Garlic Chives Tops, fresh herbs, Greens only              |
| 676 | Garlic Chives Tops, fresh herbs, Garlic blossom tops only |
| 677 | Lavender, fresh herbs                                     |
| 678 | Lemongrass, fresh herbs, 5 stems                          |
| 679 | Lovage, fresh herbs                                       |
| 680 | Marjoram, fresh herbs                                     |
| 681 | Marjoram, Golden, fresh herbs                             |
| 682 | Mint, Any other fresh variety                             |
| 683 | Mint, Apple, fresh herbs                                  |
| 684 | Mint, Chocolate, fresh herbs                              |
| 685 | Mint, Pineapple, fresh herbs                              |
| 686 | Oregano, fresh herbs                                      |
| 687 | Parsley, Curley, fresh herbs                              |
| 688 | Parsley, Single Leaf, fresh herbs                         |
| 689 | Peppermint, fresh herbs                                   |
| 690 | Regular Chives Tops, fresh herbs                          |
| 691 | Rosemary, fresh herbs                                     |
| 692 | Rue, fresh herbs  |
| 693 | Sage, fresh herbs   |
| 694 | Sage, Pineapple, fresh herbs                              |
| 695 | Savory, fresh herbs                                       |
| 696 | Spearmint, fresh herbs                                    |
| 697 | Stevia, fresh herbs                                       |
| 698 | Tarragon, fresh herbs                                     |
| 699 | Thyme, fresh herbs  |
| 700 | Thyme, Lemon, fresh herbs                                 |
| 701 | Winter Savory, fresh herbs                                |
| 702 | Any other Fresh Herbs                                     |

**Hot House****(same quantity as open class)**

| Class | Description                       |
|-------|-----------------------------------|
| 703   | Cucumbers, hot house              |
| 704   | Eggplant, hot house               |
| 705   | Greens, hot house                 |
| 706   | Peppers, Chili, hot house         |
| 707   | Peppers, Green, hot house         |
| 708   | Peppers, Red, hot house           |
| 709   | Peppers, Yellow, hot house        |
| 710   | Tomato, Cherry, Red, hot house    |
| 711   | Tomato, Cherry, Yellow, hot house |
| 712   | Tomato, Green, hot house          |
| 713   | Tomato, Red, hot house            |
| 714   | Any other Hot House item          |

**Hydroponic****(same quantity as open class)**

| Class | Description          |
|-------|----------------------|
| 715   | Basil, hydroponic    |
| 716   | Cucumber, hydroponic |

|     |                               |
|-----|-------------------------------|
| 717 | Eggplant, hydroponic          |
| 718 | Lettuce, bunch, hydroponic    |
| 719 | Lettuce, head, hydroponic     |
| 720 | Peppers, large, hydroponic    |
| 721 | Peppers, small, hydroponic    |
| 722 | Tomatoes, hydroponic          |
| 723 | Hydroponic, any other variety |

**Nuts (1 Quart)**

| Class | Description           |
|-------|-----------------------|
| 724   | Almonds               |
| 725   | Pecans                |
| 726   | Walnuts, English      |
| 727   | Walnuts, Native Black |
| 728   | Nuts, any other       |

**Freak fruit or vegetable**

| Class | Description         |
|-------|---------------------|
| 729   | Any Freak Fruit     |
| 730   | Any Freak Vegetable |

**Educational Display**

Call superintendents for size limitations.

| Class | Description                              |
|-------|--|
| 731   | Ed Display, Water Conservation           |
| 732   | Ed Display, New ideas or Garden Products |
| 733   | Ed Display, Any Other                    |

**Eggs (1/2 dozen, cut regular cartons to size for exhibition)**A diet scale may be used to determine weight.

|              |              |
|--------------|--------------|
| Small:       | 1.5-1.75 oz. |
| Medium:      | 1.75-2 oz.   |
| Large:       | 2-2.25 oz.   |
| Extra Large: | 2.25-2.5 oz. |
| Jumbo:       | Over 2.5 oz. |

| Class | Description              |
|-------|--------------------------|
| 734   | Eggs, Brown, Small       |
| 735   | Eggs, Brown, Medium      |
| 736   | Eggs, Brown, Large       |
| 737   | Eggs, Brown, Extra Large |
| 738   | Eggs, Brown, Jumbo       |
| 739   | Eggs, Color              |
| 740   | Eggs, White, Small       |
| 741   | Eggs, White, Medium      |
| 742   | Eggs, White, Large       |
| 743   | Eggs, White, Extra Large |
| 744   | Eggs, White, Jumbo       |
| 745   | Eggs, Single largest     |
| 746   | Eggs, Duck, Small        |
| 747   | Eggs, Duck, Medium       |
| 748   | Eggs, Duck, Large        |
| 749   | Eggs, Emu                |
| 750   | Eggs, Goose              |
| 751   | Eggs, Ostrich            |
| 752   | Eggs, any other          |
| 753   | Eggs, Freak              |



**Apiary**

*NOTE: Because of excellent quality entries, we have changed the rules so that entries will be eligible to exhibit at the Arizona State Fair. Apiary Exhibitors shall comply with the following rules:*

1. Exhibitor must be a resident of Coconino County.
2. All exhibits must be in shape to place on display when brought to the Department. All necessary pre-exhibit preparation must be completed before being brought to the department. Exhibitors may use their own labels or affix their name and Class number to the bottom of the jar or package. However, for the purpose of judging, one jar or package in each Class must have no other label than the identification tag.
3. All containers must be clean and of uniform size and shall comply with regulations as to size.
4. All combs must be new combs wrapped in heavy cellophane or be in a single frame observation hive.
5. All entries to be produced after August of prior year.

**Extracted Honey  
(3 glass jars, 1 pound each)**

| Class | Description                      |
|-------|----------------------------------|
| 754   | Honey, Citrus                    |
| 755   | Honey, Clover                    |
| 756   | Honey, Mesquite                  |
| 757   | Honey, Sunflower                 |
| 758   | Honey, light colored, other      |
| 759   | Honey, medium colored, other     |
| 760   | Honey, dark colored, other       |
| 761   | Honey, Chunk comb-in             |
| 762   | Honey, Granulated (candied)      |
| 763   | Honey, Cut comb                  |
| 764   | Honey, New comb, finished sealed |
| 765   | Beeswax, Candles dipped, 2 pair  |
| 766   | Beeswax, Candles molded, 2 pair  |
| 767   | Beeswax, Carved                  |
| 768   | Beeswax, Molded                  |
| 769   | Pollen, Bee                      |
| 770   | Any other Apiary product         |

**Scorecard For Judging Honey**

| Extracted Honey | Score |
|-----------------|-------|
| Clearness       | 25%   |
| Body            | 25%   |
| Color           | 25%   |
| Flavor          | 25%   |

| Comb Honey  | Score |
|-------------|-------|
| Cappings    | 25%   |
| Fullness    | 25%   |
| Cleanliness | 25%   |
| Color       | 25%   |

**Scorecard For Judging Beeswax**

|                           |       |
|---------------------------|-------|
| Beeswax                   | Score |
| Attractiveness of Display | 10%   |
| Color                     | 40%   |
| Cleanliness               | 50%   |

**Special Thanks to Our 2023 Sponsors!**

Mike & Sarah Cromer  
Friends of Coconino County Parks

**Thank you 2023 Volunteers!**

Abigail Stimmel  
Brynn Merz  
Elizabeth Baldwin  
Jean Nagurney  
Kami Ahn  
M Angel Ramirez  
Myrna Rodriguez Carter  
Ron Hiebert  
Russell Mann  
Sara Sprauge  
Sharon Pacheco  
Steve Lipinski

**Volunteers Needed for the Coconino County Fair!**

Like it takes a village to raise a child, it also takes a village to put on the Coconino County Fair. There are numerous opportunities to be a part of the County Fair and we hope you will join us. Volunteers, 16 years or older, are needed in the following areas:

- Help decorate and clean buildings during Fair Work Day
- Help on receiving days
- Support preparing buildings for judging
- Help at the Volunteer Booth
- Volunteer at the Recycling Booth
- Be a building sitter during the Fair
- Help with entry removal at conclusion of the Fair

**For every four hours of volunteer time given to the fair, volunteers will receive two complimentary fair admissions with parking, good for any one-day of the Fair.**

A maximum of six admission passes may be earned per person.

Interested volunteers should call (928) 679-8000 or email fair@coconino.az.gov with availability.

# Fine Arts

Department Code "FA"



**Nancy Reniker-Neve, Superintendent**  
(928) 351-7822, CCF.FineArts@gmail.com



**Dorene Washington, Superintendent**  
(928) 362-1857, billionairebeauty29@gmail.com

**Entry Fee: \$0.00 / entry**

**Entry Forms Due: August 2**

**Receiving Dates: August 16, 6:15 - 8 p.m. and**

**August 17, 10a.m. - 4 p.m.**

**Release Date: September 2, 4 - 6 p.m.**

## Department Rules

1. All General Fair Rules apply.
2. Eligibility: Open to artists and photographers who are permanent residents of Coconino County. Youth not yet in High School are to enter in the Open Youth Department.
3. Entry Limit: You may enter FIVE total entries per person. Every item is counted as an entry item.
4. Entry Forms: All entries must have a title. If it is for sale, list the price, if not for sale put (NFS). Must include the Department Code (Fine Arts 'FA'), Division code (High School (HS) or Adult (A)), Class number, and description category.
5. Entries:
  - a. All work must be original and created by the exhibitor, and must not have been exhibited at any previous Coconino County Fair.
  - b. Do not put your name on the back of each work. Do not put your name on the front of the work. Fine Arts staff will put a piece of tape over the name.
  - c. Entries will receive careful handling and supervision throughout the Fair, however, insurance on your exhibit, if desired, must be carried by the artist. Coconino County Parks and Recreation will not be responsible for lost, stolen, or damaged items.
  - d. As long as space allows, all entries will be displayed. Entries found offensive in any way will not be exhibited. The Fair is a family event. The Department

Superintendents will make the decision.

6. Community Purchases: Mark the sale price clearly on the entry tag. An interested buyer will be asked to leave their name and phone number with the building host so that the seller may contact them. There is no fee for sale of work, but items may not be removed before the release time.
7. Awards: See the general rules in the front of this book for information on receiving awards, In addition, various merchants and groups may donate awards.
8. Release of Exhibits: Artists whose work is not accepted will be notified to pick up their work prior to the opening of the Fair. Exhibits will be released between 4 p.m. and 6 p.m. on the last day of the Fair. Please remember to bring your claim tickets. Any items not picked up within 5 business days of the last day of the Fair will be donated to a local charity.
9. Judging: Work will be judged in the American System and will be evaluated based on originality, interest, composition, technique, and presentation. If there are only a few items in a class, those items may be combined with similar classes for judging purposes. Results submitted by Judge(s) are considered final.

## Judging Criteria

15% Is there a strong subject?

15% Did the photographer use the best light for the subject?

15% Is it good technically? Sharpness, exposure, color)

15% Is there good use of design and composition?

20% Is there a sense of telling a story or conveying an emotion?

20% Effort to capture best possible image under the circumstances?

## Division Codes

(HS) - High School: Any person enrolled in High School or home schooled (ID required).

(A) - Adult: Any Adult.

## Awards



*Sponsored by*  
**Friends of Coconino  
County Parks**

## Awards Continued

First, Second, Third, Honorable Mention: Ribbon

People's Choice:

Artwork: \$50

Photography: \$50

Best of Show

Adult Artwork: \$25

Adult Photography: \$25

Youth Artwork: \$25

Youth Photography: \$25

**Two Dimensional Art:** Each entry must be securely wired to both sides of the entry. Frames are optional. Items will be refused until properly prepared and wired for hanging. Maximum size is 36" x 48".

**Three Dimensional Art:** Can be displayed in locked display cases with a maximum shelf width of 11". Special stands must be provided by the artist. Call the superintendent for advice on pieces that will not fit in the display cases.

**Photography:** NO FRAMES. Prints, including cell phone photographs, must be a minimum of 8"x10" up to a maximum of 16"x20", except Panoramic Prints. All entries must be mounted on 16"x20" backing board with a minimum thickness of 1/16" (no construction paper) and a maximum thickness of 5/16" regardless of print size. Photos are displayed in mounting brackets that are affixed to the wall. Plexiglass (provided by the Fair) will be placed over the photo. Landscape or Portrait orientation are accepted.

**For additional video examples of entry requirements visit [coconinocountyfair.com](http://coconinocountyfair.com).**

## Paintings

Exhibitors may enter a maximum of five entries in the Fine Arts Department.

## Oils

Class Description

- 100 Any painting in which an animal(s) is the center of interest
- 101 Any painting in which a man-made object(s) is the center of interest
- 102 Any painting in which a person(s) is the center of interest
- 103 Any painting of a landscape, seascape, etc.
- 104 Any painting in which Flowers, Fruit, etc. is the center of interest.
- 105 Any painting which does not fit into one of the categories listed above.

## Water Media

### Acrylic Washes

Includes watercolor, dyes, gouache, opaque, transparent color, aquella, tempera, etc.

Class Description

- 106 Any water media as defined above in which an animal(s) are the center of interest.
- 107 Any water media as defined above in which a man-

made object(s) is the center of interest.

- 108 Any water media as defined above in which people are the center of interest
- 109 Any water media as defined above of a landscape, seascape, etc.
- 110 Any water media as defined above of flowers, fruit, etc.
- 111 Any water media as defined above which does not fit into one of the categories above.

## Acrylics

Class Description

- 112 Any painting in which an animal(s) is the center of interest
- 113 Any painting in which a man-made object(s) is the center of interest
- 114 Any painting in which a person(s) is the center of interest
- 115 Any painting of a landscape, seascape, etc.
- 116 Paintings of flowers, fruit, etc.
- 117 Other, Acrylics

## Drawings

### Color Drawings

Class Description

- 118 Any medium (pencil, pen, marker, pastels, chalk, etc.)

### Black And White Drawings

Includes monochromatic pictures.

Class Description

- 119 Any medium (pencil, pen, marker, pastels, chalk, etc.)

## Other Two-Dimensional Pictures

### Mixed Media

Class Description

- 120 Any combination of painting, drawing, or other two-dimensional material glued or attached to a surface

### Stained Glass

Class Description

- 121 Must be original design

### Other Two-Dimensional Art

Class Description

- 122 Any picture that does not fit in the above categories

### Three-Dimensional Works

Shelf depth in display cases is 11 inches. Special stands must be provided by the artist.

Class Description

- 123 Blown glass
- 124 Fused glass
- 125 Jewelry
- 126 Artistic pottery
- 127 Utilitarian pottery
- 128 Metal sculpture or objects
- 129 Mixed material sculpture or objects
- 130 Wood sculpture or objects
- 131 Clay sculpture
- 132 Other (objects that do not fit in the above categories)

**Photography****Photography – Coconino County Fair**

Any photo of any subject taken during a Coconino County Fair. County Fair staff will select the winner who may be asked for permission to use their photograph for the promotion of future County Fairs. Photographer will be properly acknowledged.

| Class | Description                            |
|-------|--|
| 200   | Coconino County Fair – Color           |
| 201   | Coconino County Fair – Black and White |
| 202   | Coconino County Fair – Tones           |
| 203   | Coconino County Fair – Other           |

**Color Photography Nature Close-ups / Macro**

| Class | Description  |
|-------|--|
| 204   | Close-up, color prints in which nature is the center of interest |

**Color Photography – Animal**

Prints in which an animal(s) is the center of interest.

| Class | Description                   |
|-------|-------------------------------|
| 205   | Birds                         |
| 206   | Pets                          |
| 207   | Insects                       |
| 208   | Wildlife                      |
| 209   | Animals in action (no people) |

**Color Photography – Man-Made Object**

Prints in which a man-made object(s) is the center of interest.

| Class | Description                      |
|-------|----------------------------------|
| 210   | Buildings, modern                |
| 211   | Buildings, old                   |
| 212   | Vehicles or transportation theme |
| 213   | Other                            |

**Color Photography – People**

Prints in which a person(s) is the center of interest.

| Class | Description                  |
|-------|------------------------------|
| 214   | Portraits                    |
| 215   | Scenes with people           |
| 216   | Scenes with people in action |

**Color Photography – Scenic**

Prints of landscape, seascape, etc.

| Class | Description                                       |
|-------|---|
| 217   | Water scenes                                      |
| 218   | Sky scenes (not a sunset)                         |
| 219   | Sunset scenes                                     |
| 220   | Flagstaff, San Francisco Peaks, Grand Canyon area |
| 221   | Southwest US                                      |
| 222   | Scenic with silhouette focus                      |
| 223   | Other landscapes                                  |

**Color Photography – Still Life**

Prints of flowers, fruit, etc.

| Class | Description |
|-------|-------------|
| 224   | Flowers     |
| 225   | Other       |

**Color Photography - Other**

| Class | Description  |
|-------|--|
| 226   | Prints which do not fit into one of the categories above |

**Photo Composition**

| Class | Description   |
|-------|---|
| 227   | Two or more images combined into a single composition using computer software. Final image should appear photographic or a collage/assemblage, not an illusion. |

**Photo Manipulation**

| Class | Description   |
|-------|---|
| 228   | A composition created from a photo altered from the original state, using effects such as filters, smudging, cloning, layering, color modification, etc. Includes photo altered to look like paintings. Final composition may appear photographic, abstract or painted. |

**Photography Cell Phone**

Must be taken with a cell phone. Color or black and white is accepted. No selfies accepted.

| Class | Description   |
|-------|---|
| 259   | Prints which do not fit into one of the categories above. |

**Photography Panoramic**

Any panoramic print, any subject not to exceed 16 inches high by 40 inches long.

| Class | Description                 |
|-------|-----------------------------|
| 229   | Panoramic – Color           |
| 230   | Panoramic – Black and White |
| 231   | Panoramic – Tones           |

**Alternative Medium**

Color or black and white is accepted.

| Class | Description                                   |
|-------|---|
| 260   | Open, Any prints, Other medium (not metallic) |
| 261   | Lithography                                   |

**Metallic Medium**

Any print utilizing the metallic process, either in the printing process or on metal.

| Class | Description                       |
|-------|-----------------------------------|
| 232   | All animals (bird, mammals, etc.) |
| 233   | Other                             |

**Black and White Photography**

Includes monochromatic prints only. No tones or colors.

**Black and White Metallic**

Any print utilizing the metallic process, either in the printing process or on metal.

| Class | Description |
|-------|-------------|
| 234   | Open        |

**Black and White Photography Nature Close-ups / Macro**

| Class                | Description |
|----------------------|-------------|
| (no tones or colors) |             |

235 Close-up, black and white prints in which nature is the center of interest.

### **Black and White Photography – Animal**

Prints in which an animal(s) is the center of interest.

Class Description

236 Birds

237 Mammals

238 Pets

239 Insects

240 Wildlife

241 Animals in action (no people)

### **Black and White Photography – Man-Made Object**

Prints in which a man-made object(s) is the center of interest.

Class Description

242 Buildings, modern

243 Buildings, old

244 Vehicles or transportation theme

245 Other

### **Black and White Photography – People**

Prints in which a person(s) is the center of interest.

Class Description

246 Portraits

247 Scenes with people

248 Scenes with people in action

### **Black and White Photography – Scenic**

Prints of landscape, seascape, etc.

Class Description

249 Water scenes

250 Sky scenes (not Sunsets)

251 Sunset scenes

252 Flagstaff, San Francisco Peaks,

253 Southwest US scenic

254 Scenic with silhouette focus

255 Other landscapes

### **Black and White Photography – Still Life**

Prints of flowers, fruit, etc.

Class Description

256 Flowers

257 Other

### **Black and White Photography – Other**

Class Description

258 Prints which do not fit into an above category.

## **Thank you 2023 Volunteers!**

Anna Whorton

John Gallegos

Antonia Steffey

Myrna Rodriguez Carter

Banra Casey

Nicole Neve

Chloe Casey

Randy McNiff

Emmaline Tsosie

Robin Baxter

Faith Brittain

Roxanne Busch

Gregg Pratt

Tanya Scharton

Jason Oberman

Valerie Connell

Jennifer Glennon

& special thank you to Sylvia Baxter

## **Artist Demonstrations**

Art demonstrations have proven to be a County Fair favorite so take the spotlight while sharing your artistic talent with fairgoers. Individuals or art organizations are encouraged to request time slots as volunteer Artist Demonstrators. Demonstrations will take place inside the Fine Arts Department. If interested please contact:

Fine Arts Department

Coconino County Parks and Recreation

2446 Fort Tuthill Loop, Flagstaff, AZ 86005

Phone: 928-679-8000

fair@coconino.az.gov

Demonstration Time Slots:

Fri, Aug. 30, Sat, Aug. 31, and Sun, Sept. 1:

10 a.m. – 1 p.m.

1 p.m. – 3 p.m.

3 p.m. – 6 p.m.

6 p.m. – 9 p.m.

Monday, Sept. 2:

10 a.m. – 1 p.m.

1 p.m. – 3 p.m.

Confirmation of date and time of demonstrations will be by August 20. Call 928-679-8000 for details.

### **Artist Demonstration Criteria:**

1. Artists must pre-register no later than August 13, 2024. Confirmation of selection will be made by August 16.
2. Demonstrating artists must be 18 years or older.
3. Demonstrating artists are asked to provide their own art supplies and equipment.
4. Artists may demonstrate in any medium.
5. Art produced during the demonstration may be displayed for the duration of the fair as space allows. Artwork size and type may limit the ability of it being displayed. Artwork left on display must be retrieved between 4 p.m. and 6 p.m., on the last day of the Fair.
6. Artwork left to be displayed will receive careful handling; however, Coconino County Parks and Recreation will not assume responsibility for lost, stolen or damaged items.
7. The County Fair is a family event therefore artwork found to be in any way offensive will not be permitted demonstration or display. The determination of offensive artwork will be made by the Fine Arts Superintendent in consultation with Fair Management. Decisions will be final.
8. Art demonstrations will take place inside the Fine Arts Department unless other arrangements are made and approved by Fair Management.
9. Demonstrating Artists will receive two complimentary fair admissions.
10. Artists may post their artwork for sale. Sold artwork may not be removed from the building without prior approval from the superintendent.

## **Thanks to Our 2023 Sponsor!**

Friends of Coconino County Parks



# Floriculture

Department Code "FL"



**Carol Burris, Superintendent**  
(928) 526-9021

**Entry Fee: \$0.00 / entry**

**Entry Forms Due: August 16th**

**Receiving Date: August 29, 2 - 6 p.m.**

**Release Date: September 2, 4 - 5 p.m.**

## Department Rules

1. All General Fair Rules apply.
2. All floriculture exhibits must be grown by the exhibitor and must be free of disease and insect infestation. Potted plants must have been grown by the exhibitor for at least six (6) months before entry and not have been a Blue Ribbon winner for the previous two years. The name and address of the owner must be placed on the underside of the container (if possible).
3. The Youth Age Group category is open to Coconino County residents under the age of 18 as of July 31, 2024. Rules and Classes are the same as for adults.
4. Containers will be available for cut specimens, except extra large dahlias and mammoth sunflowers.
5. Any entry not conforming to this schedule may be placed for exhibit but will not be judged. The show committee will not correct entries. If you are unsure of what Class an entry belongs in, please contact the Floriculture Superintendent.
6. All cut garden flower entries become the property of the Fair and will not be returned to the exhibitor.
7. Wild (native) growth that is on the State Conservation List must be accompanied by a permit or a written statement that it was grown on private property.
8. All fresh material must have an ample water supply available to insure good condition throughout the display period. The Floriculture Superintendent reserves the right to remove any exhibit once its appearance becomes unsuitable.
9. The number of entries to be made by one person for competition shall not be limited, however, each exhibitor may have only one entry per Class. Only residents from Coconino County will be eligible for competition.
10. Exhibitors showing five entries will receive one 1-day Fair admission.
11. Judging results submitted by judges and Department Superintendent are considered final.
12. Ribbons will be awarded according to merit. All items are judged against items in the same Class.
13. Entries will be released 4-5 pm the last day of the Fair.

## Division Codes

(Y) - Youth (under 18)

(A) - Adult (18 and over)

*Note: All youth entries will use the same Class numbers as the adult entries. Please use the Division Code above.*

## Awards

First: Ribbon, Second: Ribbon, Third: Ribbon

Top Gardener:

Adult: Special Awards

Youth: Special Awards

Best of Show:

Adult: \$25

Youth: \$25

Horticulture: \$25

Potted Plant: \$25

Rose: \$25

Patio Pot: \$25

Collection: \$25

Dahlia: \$25



*Sponsored by*  
**Friends of Coconino  
County Parks**

Youth Best:

Horticulture: \$25

Potted Plant: \$25

Rose: \$25

Dahlia: \$25



*Sponsored by*  
**The Cromer Family**

## Special Awards Sponsored by:

Friends of Coconino County Parks

Mike and Sarah Cromer

Northern Light Tree Co. & Landscape Maintenance LLC

Viola's Flower Garden

Warner's Nursery & Landscape Co.

**How to Choose and Condition Specimens**

1. Material for exhibition should be cut in the very early morning or late evening. Most plant material should be placed in warm deep water in a dark or shaded place away from all drafts, and left for several hours or overnight.
2. A mixture of lemon lime soda (not diet soda) and water (equal parts) will keep cut flowers fresh longer. Let this set ½ hour before adding flowers. Cut flower on a slant with a sharp blade, leaving enough stem to be re-cut again at the time of entry. Where possible, remove foliage from at least half of the length of the stem. At the time of entry, re-cut on a slant at least ½" above the end of stem.
3. If the blossoms must be transported some distance, they should be packed carefully in boxes and the flowers separated and protected with waxed paper. Very delicate blossoms should be carried in an upright position in tall cans or buckets half-filled with cool water. Crushed paper, sphagnum moss, sand or plastic snow may be used around the stems to hold them in place.
4. When selecting horticultural specimens, choose blossoms at the "peak of perfection". They should be uniform in size with stems straight, sturdy, and approximately the same length. Dust or spray residue should be carefully washed away.
5. Roses for exhibition should be cut when buds are one-third to one-half open. Roses, dahlias, poppies and any other flower that "bleeds" should be placed in fairly hot water after cutting.
6. Many specimens may be kept for several days at the "peak of perfection" by wrapping them in waxed paper or plastic, and keeping them in the refrigerator, with stems in water.

**GARDEN FLOWERS****Agastache**

| Class | Description                                     |
|-------|---|
| 100   | 1 stem  |
| 101   | 3 stems, 1 color                                |
| 102   | 3 stems, Different colors                       |
| 103   | Alyssum (Alyssum and Aurinia), 3 stems, 1 color |
| 104   | Amaranthus, 1 stem                              |
| 105   | Anchusa (Italica), 1 stem                       |
| 106   | Anthemis, 3 stems                               |

**Artemisia**

| Class | Description                        |
|-------|------------------------------------|
| 107   | Absinthe (Powis Castle), 1 stem    |
| 108   | Guizo, 1 stem                      |
| 109   | Schmidtiana (Silver Mound), 1 stem |
| 110   | Stellerana, 1 stem                 |
| 111   | Any other variety, 1 stem          |

**Aster, Annual (Callistephus Chinensis)**

| Class | Description                                       |
|-------|---|
| 112   | Large varieties, 4" and over, 1 stem              |
| 113   | Small varieties, under 4", 3 stems                |
| 114   | One variety, as many different colors as possible |

**Aster, Perennial**

| Class | Description                  |
|-------|------------------------------|
| 115   | Alma Potschke, 1 stem        |
| 116   | 1 stem                       |
| 117   | 3 stems, one color           |
| 118   | 3 stems, different colors    |
| 119   | Professor Kippenburg, 1 stem |
| 120   | September Ruby, 1 stem       |
| 121   | As many colors as possible   |

**Astilbe**

| Class | Description               |
|-------|---------------------------|
| 122   | 1 stem                    |
| 123   | 3 stems, different colors |

**Baby's Breath (Gypsophila)**

| Class | Description           |
|-------|-----------------------|
| 124   | Single, pink, 1 stem  |
| 125   | Single, white, 1 stem |
| 126   | Double, 1 stem        |

**Bachelor's Button (Centaurea Yanus)**

| Class | Description               |
|-------|---------------------------|
| 127   | 3 stems, 1 color          |
| 128   | 3 stems, different colors |

**Begonia (Bedding, Wax), Annual**

| Class | Description                            |
|-------|--|
| 129   | 1 stem with foliage                    |
| 130   | 3 stems, 1 color, with foliage         |
| 131   | 3 stems, different color, with foliage |

**Bellflower (Campanula)**

| Class | Description                           |
|-------|---------------------------------------|
| 132   | Bellflower, 1 stem, any color         |
| 133   | Bellflower, 3 stem, same color        |
| 134   | Bellflower, 3 stems, different colors |
| 135   | Canterbury Bell, 1 stem               |

**Bells Of Ireland (Moluccella Laevis)**

| Class | Description |
|-------|-------------|
| 136   | 3 stems     |

**Bleeding Heart (Dicentra)**

| Class | Description |
|-------|-------------|
| 137   | 1 stem      |

**Blue Lace Flower (Tachymene Coeruleaus)**

| Class | Description |
|-------|-------------|
| 138   | 1 stem      |

**Calabrochoa (Million Bells)**

| Class | Description               |
|-------|---------------------------|
| 139   | 1 stem                    |
| 140   | 3 stems, 1 color          |
| 141   | 3 stems, different colors |

**Calendula**

| Class | Description                |
|-------|----------------------------|
| 142   | 3 blooms, 1 color          |
| 143   | 3 blooms, different colors |

**Candytuft (*Iberis Sempervirens*)**

| Class | Description     |
|-------|-----------------|
| 144   | Dwarf, 3 spikes |
| 145   | Tall, 3 spikes  |

**Catmint (*Nepeta* Varieties)**

| Class | Description               |
|-------|---------------------------|
| 146   | 3 stems, 1 color          |
| 147   | 3 stems, different colors |

**Chrysanthemum**

| Class | Description                                       |
|-------|---|
| 148   | Single, 3 blooms                                  |
| 149   | Spoon, 3 blooms                                   |
| 150   | Decorative, 3 blooms                              |
| 151   | Button, 3 blooms                                  |
| 152   | One variety, as many different colors as possible |
| 153   | Collection, many types and colors                 |

**Shasta Daisy (*Chrysanthemum Maximum*)**

| Class | Description                   |
|-------|-------------------------------|
| 154   | Single, 3 blooms              |
| 155   | Double, 3 blooms              |
| 156   | Quilled, 3 blooms             |
| 157   | Crested, 3 blooms             |
| 158   | Spoon, 3 blooms               |
| 159   | Collection, 3 different types |

**Feverfew (*Chrysanthemum Parthenium*)**

| Class | Description     |
|-------|-----------------|
| 160   | Single, 1 stem  |
| 161   | Single, 3 stems |
| 162   | Double, 1 stem  |
| 163   | Double, 3 stems |

**Clarkia (*Clarkia Amoena*)**

| Class | Description                |
|-------|----------------------------|
| 164   | 3 spikes, 1 color          |
| 165   | 3 spikes, different colors |

**Cleome**

| Class | Description                                 |
|-------|---|
| 166   | Rocky Mountain Bee Flower, 3 stems, 1 color |
| 167   | Any other Cleome, 1 stem                    |

**Cockscomb (*Celosia*)**

| Class | Description                            |
|-------|--|
| 168   | Plume ( <i>C. plumosa</i> ), 1 stem    |
| 169   | Crested ( <i>C. cristata</i> ), 1 stem |

**Columbine**

| Class | Description                          |
|-------|--------------------------------------|
| 170   | Single, 1 stem                       |
| 171   | Single, 3 stems, 1 color             |
| 172   | Double, 1 stem                       |
| 173   | Double, 3 stems, 1 color             |
| 174   | As many different colors as possible |

**Coneflower**

| Class | Description                                     |
|-------|---|
| 175   | <i>Echinacea purpurea</i> , purple, 3 blooms    |
| 176   | <i>Echinacea purpurea</i> var., white, 3 blooms |
| 177   | Any other <i>Echinacea</i> , 3 blooms           |

|     |  |
|-----|--|
| 178 | <i>Ratibida columnifera</i> , different colors, 3 stems                        |
| 179 | <i>Ratibida columnifera</i> , multi-colored, 3 stems                           |
| 180 | <i>Ratibida columnifera</i> , red, 3 stems                                     |
| 181 | <i>Ratibida columnifera</i> , yellow, 3 stems                                  |
| 182 | <i>Rudbeckia fulgida</i> (Goldstrum), 3 blooms                                 |
| 183 | <i>Rudbeckia hirta</i> , ( <i>Glosiosa Daisy</i> ), 3 blooms, different colors |
| 184 | <i>Rudbeckia hirta</i> , double, 3 blooms, same color                          |
| 185 | <i>Rudbeckia hirta</i> , ( <i>Glosiose Daisy</i> ) single, (bi color) 3 blooms |
| 186 | <i>Rudbeckia hirta</i> , ( <i>Glosiosa Daisy</i> ), single, yellow, 3 blooms   |
| 187 | <i>Rudbeckia laciniata</i> ( <i>Hortensia</i> ), 3 blooms                      |
| 188 | <i>Rudbeckia nitida</i> ( <i>Herbstonne</i> ), 3 blooms                        |
| 189 | <i>Rudbeckia</i> , any other, 3 blooms   |
| 190 | Collection, any 3 coneflowers, 3 different colors                              |
| 191 | Collection, 3 coneflowers, different varieties                                 |

**Coral Bells (*Heuchera*)**

| Class | Description                                 |
|-------|---|
| 192   | 3 stems, 1 color                            |
| 193   | 3 stems, different colors                   |
| 194   | Fancy leafed, 3 bloom stalks, 1 variety     |
| 195   | Fancy leafed, 3 leaves, 1 variety           |
| 196   | Fancy leafed, 3 leaves, different varieties |
| 197   | As many different colors as possible        |

**Coreopsis**

| Class | Description                                   |
|-------|---|
| 198   | <i>Grandiflora</i> , double, 3 stems, 1 color |
| 199   | <i>Grandiflora</i> , single, 3 stems, 1 color |
| 200   | <i>Tintoria</i> , 3 stems, 1 color            |
| 201   | <i>Verticillata</i> , 3 stems, 1 color        |

**Cosmos**

| Class | Description                            |
|-------|--|
| 202   | Orange/yellow, 3 stems                 |
| 203   | Pink/lavender, 3 stems                 |
| 204   | Purple/red, 3 stems                    |
| 205   | White, 3 stems                         |
| 206   | Different colors, 3 stems              |
| 207   | Different colors, 5 stems              |
| 208   | Any other color, 3 stems, same variety |
| 209   | As many different colors as possible   |

**Cupid's Dart (*Catananche Caerulea*)**

| Class | Description |
|-------|-------------|
| 210   | 1 stem      |

**Daisy**

| Class | Description                                       |
|-------|---|
| 211   | African ( <i>Dimorphotheca</i> ), 1 stem          |
| 212   | <i>Gazania</i> , 1 stem                           |
| 213   | <i>Gerbera</i> , 1 stem                           |
| 214   | Painted Daisy ( <i>Pyrethrum roseum</i> ), 1 stem |
| 215   | Any daisy not listed elsewhere, 3 stems           |

**Daylilly (*Hemerocallis*)**

| Class | Description |
|-------|-------------|
| 216   | 1 scape     |

**Delphinium, Perennial**

| Class | Description                   |
|-------|-------------------------------|
| 217   | <i>Elatum</i> hybrids, 1 stem |

- 218 Elatum hybrids, 3 stems, 1 color  
 219 Elatum hybrids, 3 stems, different colors  
 220 Grandiflorum, 1 stem  
 221 Grandiflorum, 3 stems, 1 color  
 222 Grandiflorum, 3 stems, different colors

### **Dianthus**

#### Class Description

- 223 Carnation (*D. caryophyllus*), 3 stems, 1 color  
 224 Carnation (*D. caryophyllus*), as many colors as possible  
 225 Dianthus (*D. chinensis*), 3 stems, 1 color  
 226 Dianthus (*D. chinensis*), 3 stems, different colors  
 227 Dianthus (*D. chinensis*), 5 stems, 1 color  
 228 Dianthus (*D. chinensis*), 5 stems, different colors  
 229 Dianthus (*D. chinensis*), as many colors as possible  
 230 Sweet William (*D. barbatus*), 1 stem  
 231 Sweet William (*D. barbatus*), 3 stems, 1 color  
 232 Sweet William (*D. barbatus*), 3 stems, different colors

### **Dusty Miller, Annual (*Senecio Cinerea*)**

#### Class Description

- 233 1 stem, foliage only  
 234 1 stem, foliage with bloom

### **Eupatorium**

#### Class Description

- 235 1 stem  
 236 3 stems

### **False Dragonhead (*Physostegia Virginiana*)**

#### Class Description

- 237 1 stem

### **Fleabane (*Erigeron*)**

#### Class Description

- 238 3 stems, 1 color  
 239 3 stems, different colors

### **Forget-Me-Not (*Myosotis Sylvatica*)**

#### Class Description

- 240 1 stem

### **Foxglove (*Digitalis*)**

#### Class Description

- 241 1 spike  
 242 3 spikes, different colors

### **Gaillardia**

#### Class Description

- 243 3 blooms, 1 type, bi- or tri-colored  
 244 3 blooms, 1 type, solid color  
 245 As many different colors as possible

### **Geranium**

#### Class Description

- 246 Common, 1 bloom  
 247 Common, 3 blooms, different colors  
 248 Common, 3 blooms, same  
 249 Fancy Leafed, 1 bloom stem, with foliage  
 250 Hardy (Perennial), 1 stem  
 251 Hardy (Perennial), 3 stems, 1 color  
 252 Hardy (Perennial), 3 stems, different colors  
 253 Ivy Leafed, 1 bloom stem, with foliage

- 254 Scented, 1 bloom, with foliage  
 255 Martha Washington, 1 bloom  
 256 Martha Washington, 3 blooms, different colors

### **Globe Amaranth (*Gomphrena Globosa*)**

#### Class Description

- 257 3 stems, same color  
 258 3 stems, different colors

### **Grass, Ornamental**

#### Class Description

- 259 5 stems, 1 variety, with flower/seed  
 260 5 stems, 1 variety, foliage only  
 261 10 stems, 1 variety, with flower/seed heads  
 262 10 stems, 1 variety, foliage only  
 263 10 stems, different varieties, dried  
 264 As many different varieties as possible

### **Heliopsis**

#### Class Description

- 265 Any variety, 3 blooms

### **Helianthus**

#### Class Description

- 266 Any variety, other than annuus or maximilliani, 3 blooms

### **Hollyhock (*Alcea*)**

#### Class Description

- 267 1 stalk, single  
 268 1 stalk, double  
 269 3 stalks, any type

### **Impatiens**

#### Class Description

- 270 Single, 3 stems  
 271 Double, 3 stems

### **Kale**

#### Class Description

- 272 Ornamental, 1 head

### **Knautia**

#### Class Description

- 273 1 stem  
 274 3 stems, same

### **Larkspur, Annual (*Delphinium Ajacis*)**

#### Class Description

- 275 1 stem  
 276 3 stems, 1 color  
 277 3 stems, different colors

### **Lavender (*Labiatae Lavendula*)**

#### Class Description

- 278 3 stems

### **Liatris**

#### Class Description

- 279 Purple, 1 stem  
 280 White, 1 stem

**Ligularia**

| Class | Description         |
|-------|---------------------|
| 281   | 1 stem, any variety |

**Lily**

| Class | Description                    |
|-------|--------------------------------|
| 282   | Asiatic, 1 stem                |
| 283   | Auretum, 1 stem                |
| 284   | Tiger, 1 stem                  |
| 285   | Oriental, 1 stem               |
| 286   | Collection, 3 stems, same      |
| 287   | Collection, 3 stems, different |

**Lobelia**

| Class | Description                                    |
|-------|--|
| 288   | ( <i>L. erinus</i> ), annual, 3 stems, 1 color |
| 289   | ( <i>L. cardinalis</i> ), perennial, 1 stem    |

**Malva**

| Class | Description         |
|-------|---------------------|
| 290   | 1 stem, any variety |

**Marigold (Tagetes)**

| Class | Description  |
|-------|--|
| 291   | Small flowered, under 1 ½", 3 stems, yellow                |
| 292   | Small flowered, under 1 ½", 3 stems, orange                |
| 293   | Small flowered, under 1 ½", 3 stems, variegated/bi-color   |
| 294   | Collection, small flowered, under 1 ½", different colors   |
| 295   | Medium flowered, 1 ½" to 3", 3 blooms, yellow              |
| 296   | Medium flowered, 1 ½" to 3", 3 blooms, orange              |
| 297   | Medium flowered, 1 ½" to 3", 3 blooms, variegated/bi-color |
| 298   | Collection, medium flowered, 1 ½" to 3", different colors  |
| 299   | Large flowered, over 3", 3 blooms, yellow                  |
| 300   | Large flowered, over 3", 3 blooms, orange                  |
| 301   | Collection, large flowered, over 3", different             |

**Monarda**

| Class | Description                            |
|-------|--|
| 302   | 3 stems, 1 color                       |
| 303   | 3 stems, different colors              |
| 304   | Collection, as many colors as possible |

**Nasturtium (Tropaeolum)**

| Class | Description                               |
|-------|---|
| 305   | 3 stems, with foliage, 1 color            |
| 306   | 3 stems, with variegated foliage, 1 color |
| 307   | 3 stems, different colors                 |
| 308   | As many colors as possible                |

**Nicotiana**

| Class | Description     |
|-------|-----------------|
| 309   | 1 stem, 1 color |

**Penstemon**

| Class | Description                  |
|-------|------------------------------|
| 310   | 1 stem                       |
| 311   | 3 stems, 1 variety           |
| 312   | 5 stems, 1 variety           |
| 313   | 3 stems, different varieties |

|     |   |
|-----|---|
| 314 | 5 stems, different varieties            |
| 315 | As many different varieties as possible |

**Petunia**

| Class | Description   |
|-------|---|
| 316   | Single (Funnel Shaped), either ruffled or smooth edged, with open throats, 3 stems, 1 color |
| 317   | Double (Heavy Ruffled), 3 stems, 1 color  |
| 318   | Single Grandiflora (very large flowers), 3 stems, 1 color                                   |
| 319   | Double Grandiflora (very large flowers), 3 stems, 1 color                                   |
| 320   | One variety, as many different colors as possible   |
| 321   | As many different as possible   |

**Phlox**

| Class | Description                          |
|-------|--------------------------------------|
| 322   | Perennial, 1 stem                    |
| 323   | Perennial, 3 stems, 1 color          |
| 324   | Perennial, 3 stems, different colors |
| 325   | Annual, 1 stem                       |

**Platycodon**

| Class | Description      |
|-------|------------------|
| 326   | 1 stem           |
| 327   | 3 stems, 1 color |

**Poppy**

| Class | Description  |
|-------|--|
| 328   | California ( <i>Eschscholzia californica</i> ), 3 blooms |
| 329   | Iceland Poppy ( <i>Papaver nudicaule</i> ), 3 blooms     |
| 330   | Oriental Poppy ( <i>Papaver orientale</i> ), 3 blooms    |
| 331   | Shirley ( <i>Papaver rhoeas</i> ), 3 blooms              |
| 332   | Any other Poppy, 1 stem                                  |

**Russian Sage (Perovskia Atriplicifolia)**

| Class | Description      |
|-------|------------------|
| 333   | 1 stem           |
| 334   | 3 stems, 1 color |

**Salvia**

| Class | Description                          |
|-------|--------------------------------------|
| 335   | Annual, 3 stems, 1 color             |
| 336   | Perennial, 3 stems, 1 color          |
| 337   | Perennial, 3 stems, different colors |

**Scabiosa**

| Class | Description                          |
|-------|--------------------------------------|
| 338   | 3 blooms, 1 color                    |
| 339   | 3 blooms, different colors           |
| 340   | As many different colors as possible |

**Sedum (Spectabile)**

| Class | Description          |
|-------|----------------------|
| 341   | "Autumn Joy", 1 stem |
| 342   | Any other, 1 stem    |

**Sedum (Any Other)**

| Class | Description               |
|-------|---------------------------|
| 343   | 1 stem                    |
| 344   | 3 stems, 1 color          |
| 345   | 3 stems, different colors |

**Semperviren (Hen & Chicks)**

- | Class | Description                    |
|-------|--------------------------------|
| 346   | Bloom stalk, 1 stem            |
| 347   | Bloom stalk, 3 stem, different |

**Snapdragon (Antirrhinum Majus)**

- | Class | Description                       |
|-------|-----------------------------------|
| 348   | Dwarf, 3 spikes, 1 color          |
| 349   | Dwarf, 3 spikes, different colors |
| 350   | Tall, 3 spikes, 1 color           |
| 351   | Tall, 3 spikes, different colors  |

**Statice**

- | Class | Description                       |
|-------|-----------------------------------|
| 352   | Annual, 3 stems, 1 color          |
| 353   | Annual, 3 stems, different colors |
| 354   | Perennial, 1 stem                 |

**Stocks (Matthiola)**

- | Class | Description                |
|-------|----------------------------|
| 355   | 3 spikes, one color        |
| 356   | 3 spikes, different colors |

**Sunflower**

- | Class | Description   |
|-------|---|
| 357   | Annual Sunflowers, as many colors as possible                       |
| 358   | Helianthus annuus, double, 3 stems                                  |
| 359   | Helianthus annuus, mammoth variety, 1 bloom (may float in own bowl) |
| 360   | Helianthus annuus, single, red/maroon, 3 stems                      |
| 361   | Helianthus annuus, single, white, 3 stems                           |
| 362   | Helianthus annuus, single, yellow/orange, 3 stems                   |
| 363   | Helianthus maximilliani, perennial Maximillian's Sunflower, 1 stem  |
| 364   | Tithonia rotundifolia, annual, Mexican Sunflower, 1 stem            |
| 365   | Helianthus, any other   |

**Sweet Pea**

- | Class | Description                                  |
|-------|--|
| 366   | Annual, 3 stems, 1 color                     |
| 367   | Annual, 3 stems, different colors            |
| 368   | Annual, 5 stems, 1 color                     |
| 369   | Annual, 5 stems, different colors            |
| 370   | Annual, as many different colors as possible |
| 371   | Perennial, 3 stems, 1 color                  |
| 372   | Perennial, 3 stems, different colors         |

**Verbena**

- | Class | Description                       |
|-------|-----------------------------------|
| 373   | Annual, 3 stems, 1 color          |
| 374   | Annual, 3 stems, different colors |
| 375   | Perennial, 1 stem                 |

**Veronica**

- | Class | Description                          |
|-------|--------------------------------------|
| 376   | 3 stems, 1 color                     |
| 377   | 3 stems, different colors            |
| 378   | 5 stems, 1 color                     |
| 379   | 5 stems, different colors            |
| 380   | As many different colors as possible |

**Viola**

- | Class | Description   |
|-------|---|
| 381   | Viola, 5 blooms, 1 color                                  |
| 382   | Viola, 5 blooms, different colors                         |
| 383   | Viola, as many different colors as possible               |
| 384   | Johnny Jump-Up type, 5 stems, 1 color                     |
| 385   | Johnny Jump-Up type, 5 stems, different colors            |
| 386   | Johnny Jump-Up type, as many different colors as possible |
| 387   | Pansy, 5 blooms, 1 color                                  |
| 388   | Pansy, 5 blooms, different colors                         |
| 389   | Pansy, as many different colors as possible               |

**Yarrow (Achillea)**

- | Class | Description                               |
|-------|---|
| 390   | 3 stems, 1 color                          |
| 391   | 3 stems, cream/yellow/orange combination  |
| 392   | 3 stems, pink/lavender/purple combination |
| 393   | 3 stems, different colors                 |
| 394   | 5 stems, cream/yellow/orange combination  |
| 395   | 5 stems, pink/lavendar/purple combination |
| 396   | 5 stems, different colors                 |
| 397   | As many different colors as possible      |

**Zinnia**

- | Class | Description  |
|-------|--|
| 398   | Small Flowered, under 1 1/2" 3 blooms same color       |
| 399   | Small Flowered, under 1 1/2" 3 blooms different colors |
| 400   | Medium Flowered, 1 1/2-3", 3 blooms same color         |
| 401   | Medium Flowered, 1 1/2-3", 3 blooms different colors   |
| 402   | Large Flowered, over 3", 1 bloom                       |
| 403   | Large Flowered, over 3", 3 blooms different colors     |
| 404   | Cactus, 3 blooms, same color                           |
| 405   | Cactus, 3 blooms, different colors                     |
| 406   | Pinwheel, 3 blooms, same color                         |
| 407   | Pinwheel, 3 blooms, different colors                   |
| 408   | Pom Pom, 3 blooms, same color                          |
| 409   | Pom Pom, 3 blooms, different colors                    |
| 410   | As many different types and colors as possible         |

**Any Other Garden Flower**

- | Class | Description   |
|-------|---|
| 411   | 1 Specimen From Any Other Annual Flower Not Listed    |
| 412   | 1 Specimen From Any Biennial Not Listed               |
| 413   | 1 Specimen From Any Other Perennial Flower Not Listed |
| 414   | 1 Stem From A Bulb, Tuber Or Corn Not Listed.         |

**Collections**

- | Class | Description                                |
|-------|--|
| 415   | Annuals, 3 stems, different varieties      |
| 416   | Annuals, 5 stems, different varieties      |
| 417   | Everlastings, 3 stems, different varieties |
| 418   | Everlastings, 5 stems, different varieties |
| 419   | Perennials, 3 stems, different varieties   |
| 420   | Perennials, 5 stems, different varieties   |
| 421   | Mixture of types, 5 stems                  |
| 422   | All blue, 3 stems                          |
| 423   | All red, 3 stems                           |
| 424   | All white, 3 stems                         |
| 425   | All yellow, 3 stems                        |
| 426   | Blue, white and yellow, 3 stems            |
| 427   | Pink, lavender, purple, 3 stems            |
| 428   | Red, white and blue, 3 stems               |

- 429 Yellow, orange, red, 3 stems  
 430 As many different types of flowers as possible

## Dahlias

- | Class | Description                                   |
|-------|---|
| 431   | Extra large, 1 bloom floated in your own bowl |
| 432   | Decorative, small, under 3", 1 bloom          |
| 433   | Decorative, medium, 3" – 5", 1 bloom          |
| 434   | Decorative, large, 5" – 7", 1 bloom           |
| 435   | Decorative, giant, over 7", 1 bloom           |
| 436   | Decorative, 3 blooms, same                    |
| 437   | Decorative, 3 blooms, different               |
| 438   | Anemone, 1 bloom                              |
| 439   | Butterfly, 1 bloom                            |
| 440   | Cactus, 1 bloom                               |
| 441   | Cactus, 3 blooms, same                        |
| 442   | Cactus, 3 blooms, different                   |
| 443   | Pom-pom, 1 bloom                              |
| 444   | Water Lily, 1 bloom                           |
| 445   | Any other, not listed, 1 bloom                |

## Gladioli

- | Class | Description   |
|-------|---|
| 446   | Hardy, 1 spike  |
| 447   | Hardy, as many different colors as possible                 |
| 448   | Miniature, 1 spike  |
| 449   | Miniature, 3 spikes, 1 color                                |
| 450   | Miniature, Collection, as many different colors as possible |
| 451   | Standard, 1 spike   |
| 452   | Standard, 3 spikes, 1 color                                 |
| 453   | Standard, Collection, as many different colors as possible  |

## Waterlily

- | Class | Description |
|-------|-------------|
| 454   | 1 stem      |

## ROSES

### Hybrid Tea

- | Class | Description                          |
|-------|--------------------------------------|
| 455   | 1 bloom, with foliage                |
| 456   | 3 blooms, with foliage, 1 color      |
| 457   | As many different colors as possible |

### Floribunda

- | Class | Description                          |
|-------|--------------------------------------|
| 458   | 1 stem, with foliage                 |
| 459   | 3 stems, with foliage, 1 color       |
| 460   | As many different colors as possible |

### Miniature

- | Class | Description  |
|-------|--|
| 461   | 1 bloom, with foliage                              |
| 462   | 3 blooms, with foliage, 1 color                    |
| 463   | As many different colors as possible, with foliage |

### Climbing

- | Class | Description  |
|-------|--|
| 464   | Large flowered, natural, 1 bloom, with foliage     |
| 465   | Climbing sport of Bush rose, 1 bloom, with foliage |

## Rose (Name If Possible)

- | Class | Description      |
|-------|------------------|
| 466   | Any antique rose |
| 467   | Any shrub rose   |
| 468   | Any single rose  |
| 469   | Any rose species |
| 470   | Any other rose   |

## Rose Collection

- | Class | Description                                   |
|-------|---|
| 471   | 3 different varieties, 3 blooms, with foliage |

## Ground Covers

- | Class | Description  |
|-------|--|
| 472   | Ajuga (A. reptans), 3 stems, plain foliage, with or without flowers                |
| 473   | Ajuga (A. reptans), 3 stems, variegated foliage, with or without flowers           |
| 474   | Aegopodium (Bishop's Weed), 3 stems of foliage                                     |
| 475   | Crown Vetch, 3 stems with flowers  |
| 476   | Lamb's Ears (Stachys) 1 stem, with flowers   |
| 477   | Lamb's Ears (Stachys) 1 stem, without flowers                                      |
| 478   | Lamb's Ears (Stachys) 3 stems, with flowers  |
| 479   | Lamb's Ears (Stachys) 3 stems, without flowers                                     |
| 480   | Lamium (L. maculatum) 3 stems of foliage, same                                     |
| 481   | Lamium (L. maculatum) 3 stems of foliage, different                                |
| 482   | Potentilla (P. tabernaemontani, verna) 3 stems of foliage, with or without flowers |
| 483   | Sedum 1 stem   |
| 484   | Sedum 3 stems, one variety, with or without flowers                                |
| 485   | Sedum Collection, up to 5 different varieties, with or without flowers             |
| 486   | Snow-On-The-Mountain (Euphorbia marginata) 3 stems, with or without flowers        |
| 487   | Sweet Woodruff (Galium odoratum) 5 stems   |
| 488   | Thyme with flowers, 3 stems  |
| 489   | Thyme without flowers, 3 stems   |
| 490   | Vinca (major) 3 stems, with or without flowers                                     |
| 491   | Vinca (minor) 3 stems, with or without flowers                                     |
| 492   | Vinca (variegated) 3 stems, with or without flowers                                |
| 493   | Any Other Ground Cover, 1 stem, with or without flowers                            |
| 494   | Any Other Ground Cover, 3 stems, with or without flowers                           |
| 495   | Collection 5 different varieties for ground covers, with or without flowers        |

## Shrubs And Vines

- | Class | Description  |
|-------|--|
| 496   | Apache Plume - (Fallugia Paradoxa), 1 branch, not over 30"         |
| 497   | Berried Shrub 1 spray, not over 30"                                |
| 498   | Butterfly Bush (Buddleia davidii), 1 branch, not over 30"          |
| 499   | Clematis, 2 sprays, not over 36"                                   |
| 500   | Fern Bush, (D. chamaebatiaria millefolium), 1 branch, not over 30" |
| 501   | Flowering Shrub 1 spray, not over 30"                              |
| 502   | Flowering Vine, 2 sprays, not over 36"                             |
| 503   | Hop Vine, 2 sprays, not over 36"                                   |
| 504   | Potentilla (P. fruiticosa), 1 branch, not over 30"                 |
| 505   | Silverlace Vine (Polygonum aubertii), 2 sprays, not over 36"       |
| 506   | Any Green Vine, 2 sprays, not over 36"                             |

**Patio Pots (Containers Not To Exceed 24")**

| Class | Description     |
|-------|-----------------|
| 507   | Annuals         |
| 508   | Perennials      |
| 509   | Herbs           |
| 510   | Petunias        |
| 511   | Succulents      |
| 512   | Vegetables      |
| 513   | Any Combination |

**POTTED HOUSE PLANTS**

Potted plants must have been grown by the exhibitor for at least six (6) months before entry, and not have been a Blue Ribbon winner within the previous two years. Please identify your plant if you know what it is on the tag. Name and address of exhibitor should be placed on the underside of the container if possible.

**African Violets (Saintpaulia)**

| Class | Description                                |
|-------|--|
| 514   | Micro-miniature                            |
| 515   | Miniature, single crown, double bloom      |
| 516   | Miniature, single crown, single bloom      |
| 517   | Semi-miniature, single crown, double bloom |
| 518   | Semi-miniature, single crown, single bloom |
| 519   | Standard, single crown, double bloom       |
| 520   | Standard, single crown, ruffled bloom      |
| 521   | Standard, single crown, single bloom       |
| 522   | Trailing                                   |
| 523   | Variegated, any type                       |

**Begonia**

| Class | Description |
|-------|-------------|
| 524   | Angel-wing  |
| 525   | Rex         |
| 526   | Tuberous    |

**Cactus**

| Class | Description                                     |
|-------|---|
| 527   | Container under 7" in diameter (one plant)      |
| 528   | Container over 7" in diameter (one plant)       |
| 529   | Collection, more than one plant, same container |

**Christmas Cactus**

| Class | Description |
|-------|-------------|
| 530   | Any type    |

**Climbing And Trailing Plants (Not Listed)**

| Class | Description                         |
|-------|-------------------------------------|
| 531   | Flowering, not over 10" in diameter |
| 532   | Foliage, not over 10" in diameter   |
| 533   | Creeping Charlie (Swedish Ivy)      |
| 534   | Wandering Jew                       |

**Container Gardens**

| Class | Description   |
|-------|---|
| 535   | Dish Garden, a landscape design in a shallow dish-like container, not to exceed 14" in diameter |
| 536   | Fairy Garden with miniatures, not to exceed 24" in diameter                                     |
| 537   | Terrarium, curved glass or straight-sided, landscape  |

design in covered terrarium, mirrored back allowed  
538 Natural Garden, a landscape design in a natural container, may have multiple planting areas

**Ferns**

| Class | Description |
|-------|-------------|
| 539   | Any variety |

**Flowering House Plants (Not Listed)**

| Class | Description |
|-------|-------------|
| 540   | Any plant   |

**Foliage Plants, Bushy And Upright (Not Listed)**

| Class | Description  |
|-------|--------------|
| 541   | Colored      |
| 542   | Green        |
| 543   | Rubber Plant |
| 544   | Variegated   |

**Geraniums (Pelargonium)**

| Class | Description       |
|-------|-------------------|
| 545   | Common            |
| 546   | Fancy leaved      |
| 547   | Ivy               |
| 548   | Martha Washington |
| 549   | Scented           |

**Hoya**

| Class | Description       |
|-------|-------------------|
| 550   | Solid foliage     |
| 551   | Varigated foliage |

**Ivy (Hedera)**

| Class | Description |
|-------|-------------|
| 552   | Any ivy     |

**Jade Plant**

| Class | Description      |
|-------|------------------|
| 553   | Green leafed     |
| 554   | Varigated leafed |

**Kitchen Herbs**

| Class | Description                         |
|-------|-------------------------------------|
| 555   | One in container, under 6" diameter |
| 556   | One in container, over 6 diameter   |
| 557   | Collection                          |

**Orchids**

| Class | Description                |
|-------|----------------------------|
| 558   | Beefya (Hybrid)            |
| 559   | Dendrobium (Hybrid)        |
| 560   | Phalaenopsis (Moth Orchid) |
| 561   | Any other hybrid           |
| 562   | Species                    |

**Oxalis (Shamrock)**

| Class | Description    |
|-------|----------------|
| 563   | Green leafed   |
| 564   | Colored leafed |
| 565   | With flowers   |



**Philodendron**

Class Description  
 566 Climbing or trailing  
 567 Upright

**Pothos**

Class Description  
 568 Climbing or trailing

**String Of Hearts**

Class Description  
 569 Any variety

**Succulents**

Class Description  
 570 Container under 7" in diameter (one plant)  
 571 Container over 7" in diameter (one plant)  
 572 Collection

**Unusual or Novel Containers**

(Containers not to exceed 12" width)

Class Description  
 573 One plant  
 574 Upright  
 575 Vining or Trailing

**Any Other Potted House Plant Not Listed**

Class Description  
 576 Any plant not listed

**GOURDS****Green**

Class Description  
 577 Pear, 3 gourds  
 578 Crown Of Thorns, 3 gourds  
 579 Next Egg, 3 gourds  
 580 Any other small fruited, 3 gourds, same variety  
 581 Small fruited mixed, 3 gourds  
 582 Turk's Turban, 1 gourd  
 583 Birdhouse, 1 gourd  
 584 Dipper, 1 gourd  
 585 Bushel, 1 gourd  
 586 Any other large, 1 gourd  
 587 Large fruited mixed, 3 gourds

**Dried**

Class Description  
 588 Pear, 3 gourds  
 589 Crown Of Thorns, 3 gourds  
 590 Next Egg, 3 gourds  
 591 Any other small fruited, 3 gourds, same variety  
 592 Small fruited mixed, 3 gourds  
 593 Turk's Turban, 1 gourd  
 594 Birdhouse, 1 gourd  
 595 Dipper, 1 gourd  
 596 Bushel, 1 gourd  
 597 Any other large, 1 gourd  
 598 Large fruited mixed, 3 gourds

**Special Thanks To Our 2023 Sponsors!**

Friends of Coconino County Parks  
 Mike and Sarah Cromer  
 Northern Light Tree Co. & Landscape Maintenance LLC,  
 Mike Pettay  
 Viola's Flower Garden  
 Warner's Nursery and Landscape Co.  
 Olive Garden  
 Silver Saddle Trading Post

**Thank you 2023 Volunteers!**

|                   |                  |
|-------------------|------------------|
| Faith Brittain    | Wayne Johnson    |
| Mike Bruton       | Arlene Johnson   |
| Cheryl Bruton     | Krystyna Jura    |
| Evan Burris       | Joe Kuczora      |
| Bill Burris       | Jennifer Kuczora |
| William E. Burris | Jim Mast         |
| Angela Coffin     | Linda Moriarty   |
| Emily Coffin      | Denbie Nash      |
| Jessica Coffin    | Rick Normington  |
| Bea Cooley        | Sue Rathjen      |
| Connie Fletcher   | Jalien Shield    |
| Susan Holiday     | Mary K. Walton   |
| Trudy Hope        | Brenda Whitted   |
| Jack Johnson      | Patsy Workman    |
| Pat Johnson       |                  |

**Thank you for the beautiful Displays!**

Coconino County Master Gardeners  
 The Arizona Invasive Plants  
 Flagstaff Seed Library  
 The Arizona Native Plant Society  
 Coconino Community College Community Garden  
 Northern Arizona Organic Beekeepers Assoc.



# Gems & Minerals

Department Code "GM"



**Janet Findley, Superintendent**  
(928) 814-9337, jkfindley831@yahoo.com

**Entry Fee: \$0.00 / entry**

**Entry Forms Due: August 17**

**Receiving Date: August 25, 1 p.m. - 4 p.m.**

**Releasing Date: September 2, 4:15 - 5:00 p.m.**

## Department Rules

- All General Fair Rules apply.
- Do not put your name on the front of labels in any competitive exhibit.
- Ensure department class codes are entered on entry forms.
- All specimens exhibited must be the property of the exhibitor; and all lapidary work for competition must be the work of the exhibitor, except Class 133.
- Entries receiving blue ribbons from last year are not eligible for competition this year, but may be entered for exhibition only.
- Identification: Cabinet, museum, and miniature specimens must show on the label the name of the mineral and location.
- Cabochons, slabs, carvings, jewelry, etc., do not require complete labeling – it is necessary to identify the names of minerals used. Location may be given but is not required.
- No exhibit may be entered for more than one award; and **only one entry may be entered in any one class.**
- We encourage exhibitors to rearrange any previous display to give the show a new look or variety.
- Judging for all classes will be based on quality of specimens, variety of specimens, arrangement of exhibit, and labeling. All exhibits will be judged and awards made by class, by department class code.
- Professional and Commercial exhibits will be judged separately from Amateur exhibits. Decisions of the judges are final.
- Judging results submitted by judges and department superintendents are considered final.
- Exhibitors submitting five or more entries will receive one 1-day admission to the Fair.
- Ribbons will be awarded according to merit. All items are judged against items in the same class. Each class will be awarded one blue, one red, and one white ribbon.

## Division Codes

(J) - Junior (12 years old and younger)

(T) - Teen (13-18 years old)

(A) - Adult (19 years and older)

## Awards

First: Ribbon, Second: Ribbon, Third: Ribbon

Best of Show:

|                 |         |
|-----------------|---------|
| Adults:         | Rosette |
| Teens:          | Rosette |
| Juniors:        | Rosette |
| Adults:         | \$25    |
| Teens:          | \$25    |
| Juniors:        | \$25    |
| Minerals:       | \$25    |
| Lapidary:       | \$25    |
| Jewelry:        | \$25    |
| Petrified Wood: | \$25    |
| Fossils:        | \$25    |

## Minerals



*Sponsored by*  
**Friends of Coconino  
County Parks**

### Class Description

- |     |   |
|-----|---|
| 100 | Thumbnails (1"x1"x1", but more than 1/4")/Miniatures (more than 1"x1"x1", but less than 3"x3"x3")/Cabinet specimens (none less than 3"x3"x3") |
| 101 | Museum size specimens (no less than 6"x6"x6")   |
| 102 | Minerals of the same family, Minerals   |
| 103 | Minerals of the same locality, Minerals   |
| 104 | Coconino County, Minerals   |
| 105 | Geodes and Nodules, Minerals  |
| 106 | Crystals, Minerals  |

## Lapidary

### Class Description

- |     |  |
|-----|--|
| 107 | Cabochons, mounted and unmounted, Lapidary     |
| 108 | Cabochons, native Arizona material, Lapidary   |
| 109 | Cabochons, 1 material, Lapidary                |
| 110 | Polished slabs, Lapidary                       |
| 111 | Unpolished slabs, Lapidary                     |
| 112 | Spheres or eggs, Lapidary                      |
| 113 | Tumbled or polished stones, assorted, Lapidary |
| 114 | Any other, Lapidary                            |

## Petrified Wood

### Class Description

- |     |                               |
|-----|-------------------------------|
| 115 | Polished, any, Petrified Wood |
| 116 | Rough, any, Petrified Wood    |



**Jewelry**

| Class | Description   |
|-------|---|
| 117   | All metal, made by exhibitor, Jewelry                   |
| 118   | Mounted gem stones, cut by exhibitor, Jewelry           |
| 119   | Mountings by exhibitor, stone not by exhibitor, Jewelry |
| 120   | Mountings, stones made by exhibitor, Jewelry            |

**Fossils**

| Class | Description            |
|-------|------------------------|
| 121   | Vertebrates, Fossils   |
| 122   | Invertebrates, Fossils |
| 123   | Plants, Fossils        |
| 124   | General, Fossils       |

**Creative Arrangements**

| Class | Description                                 |
|-------|---|
| 125   | Assorted materials, Creative Arrangements   |
| 126   | Decorative setting, Creative Arrangements   |
| 127   | Educational, Creative Arrangements          |
| 128   | Geological formation, Creative Arrangements |
| 129   | Volcanic formation, Creative Arrangements   |

**Marine Invertebrates**

| Class | Description                              |
|-------|--|
| 130   | Corals, Marine Invertebrates             |
| 131   | Shells, Marine Invertebrates             |
| 132   | General (or mixed), Marine Invertebrates |

**Miscellaneous**

| Class | Description                |
|-------|----------------------------|
| 133   | Miscellaneous Items        |
| 134   | Rock Collection, Found     |
| 135   | Rock Collection, Purchased |

## Special Thanks To Our 2023 Sponsor!

Friends of Coconino County Parks



# Hobbies & Collectibles

**Department "HC"**

**Christina Rankin, Superintendent**  
**(814) 515-5060, me458@yahoo.com**



**Andrea Guerrette, Superintendent**  
**(928) 600-6146, aguerrette507@hotmail.com**

**Entry Fee: \$0.00 / entry**

**Entry Forms Due: August 16**

**Receiving Times: August 25, 12 - 4 p.m.**

**Releasing entries after: September 2, 4 p.m.**

**Department Rules**

1. All General Fair Rules apply.
2. Only one entry per class per exhibitor.
3. All entries must be capable of being displayed on a shelf 12" wide, except:
  - a. Items that may be hung on the wall.
  - b. Items that may be mounted on their own legs.
4. For security concerns, we try to display all collections either under glass/lock and key or on a wall away from curious hands. For any questions on security, please contact the department Superintendent.
5. Projects made in connection with school, scouting, or other groups, should not be entered unless this is also a hobby that is pursued during leisure time outside the group.
6. All work on an exhibit must be done by the exhibitor in each class. An exception to this is the frame.
7. Superintendent may turn away entries that have not complied with rules.
8. Suggestions for displaying exhibits: Mount the exhibit in an attractive permanent manner and include labels or small cards that explain interesting details or unique characteristics of the exhibit. Be sure the exhibit is free from dust, mildew and odor. Make certain all parts and details of the exhibit are securely fastened in place or

in a secured environment. Be sure entry is in correct section and class. Wall mounted displays must have hanging hardware.

9. Judging results submitted by judges and department superintendents are considered final.
10. Exhibitors submitting 5 entries in this department will receive one 1 day admission to the fair.
11. Exhibitors submitting five entries will receive one 1-day admission to the Fair.
12. Ribbons will be awarded according to merit. All items are judged against items in the same class. Each class will be awarded one blue, one red, and one white ribbon.
13. No previous blue ribbon winning Hobbies and Collectible entries from the Coconino County Fair are eligible to be judged again, but may be brought in for display only.

**Division Codes**

- (Y) - Youth (17 years old and under)
- (A) - Adult (18-and older)
- (PD) - Persons with disabilities (all ages)

**Collections Are Judged On:**

1. Extensiveness of collection
2. Quality of specimens
3. Uniqueness of specimens
4. Attractiveness of mountings
5. Completeness of labels
6. Imagination and entertainment values

**Craft and Model Buildings Are Judged On:**

1. Craftsmanship
2. Completeness of detail
3. Attractiveness of display
4. Originality of design
5. Imagination and entertainment values

Consideration is also given to the extent to which the general rules for entry have been followed.

**Awards**

- First: Ribbon, Second: Ribbon, Third: Ribbon
- Best of Show - Ribbon
- Best Collection
  - Youth \$25
  - Adult \$35
- Best Hobby
  - Youth \$25
  - Adult \$35
- Best STEM \$25
- Best Persons with Disabilities \$25
- People’s Choice \$25

**Peaks Woodturners Awards**

- Best Woodworking
  - Youth \$50
  - Adult \$50



*Sponsored by*  
**Friends of Coconino County Parks**



**Classes**

**Hobbies** -Model entries must state the type of model.

**Kit Building** - A model built entirely from the original kit, nothing else added, with the exception of paint, and/or decals, and minor additions or changes.

**Bash Kit** - Combination of several kits to create something new and original.

**Scratch Building** - The use of any materials. A “nonkit”.

**Diorama** - A scene telling a story and reproduced in three dimension by placing objects, figures, etc. in front of, or on a painted background - any model with additional scenery and related items.

A Diorama is limited to 324 square inches. All models in this category must be glued or attached firmly to a board or a piece of cardboard.

**Hobbies -**

- 100 Cosplay/Costume
- 101 Legos Kit Form
- 102 Legos Original Design
- 103 Models - People or Animals
- 104 Ecological Recycling - Unique Projects made from recycled material
- 105 Puzzles
- 106 Woodworking
- 107 Hobbies - Other

**Collectibles -**

- 108 Collections - Antique (All items must be at least 50 years old)
- 109 Collections - Modern
- 110 Card Collections
- 111 Coin Collection
- 112 Stamp Collection
- 113 Collections - Other

**Collections of Hobbies -**

- 114 Airplanes/Flying Machines
- 115 Boats and Ships
- 116 Vehicles
- 117 Railroads
- 118 Paper Crafts Kit Form
- 119 Paper Crafts Original Design
- 120 Science Fiction
- 121 Music Instruments
- 122 Woodworking
- 123 Metal Arts

**STEM (Science, Technology, Engineering & Mathematics)**

Entries must include self standing informative, legible description about the project no smaller than 16pt font and no longer than 3 paragraphs.

- 124 Scientific/Engineering Tools
- 125 Coding
- 126 Robotics
- 127 Math Projects
- 128 Space-Related Models
- 129 STEM - Other
- 130 Lego - Puzzle Box

**Special Thanks To Our 2023 Sponsors!**

- Friends of Coconino County Parks
- Peaks Woodturners

**Thank you to our Volunteers on page 62.**

# Home Economics

Department Code "HE"



**Christina Rankin, Superintendent**  
(814) 515-5060, me458@yahoo.com



**Andrea Guerrette, Superintendent**  
(928) 600-6146, aguerrette507@hotmail.com

**Entry Fee: \$0.00 / entry**

**Entry Forms Due: August 16**

**Receiving Date: August 27, 3 p.m. - 7 p.m.**

**Quilt Receiving Date: August 24, 9 a.m. - 12 p.m.**

**Releasing entries after: September 2, 4 p.m. - 6 p.m.**

## Department Rules

1. All General Fair Rules apply.
2. Exhibitors may only enter one item per class.
3. Exhibitors submitting five or more entries per exhibitor in department will receive one 1-day admission ticket to the fair.
4. Ribbons will be awarded according to merit. All items are judged against items in the same class. Each class may be awarded one blue, one red, one white ribbon.
5. The decisions of the judges are final and appeals will not be considered.
6. All exhibitors in this department must be residents of Coconino County.
7. All items entered in this department must be produced by the exhibitor. The one exception to this rule is an item entered into the group category. You must indicate if any portion of your finished work has been completed by anyone else other than yourself (i.e. framing, quilting, etc.).
8. All items must have been completed or prepared within the past year. Articles previously entered in the Coconino County Fair are not eligible for competition again.
9. Exhibitors submitting 5 entries in this department will receive one 1 day admission to the fair.

10. It is the responsibility of the exhibitor to choose the appropriate class when entering items for judging. Items entered incorrectly may be disqualified from judging.
11. Some items have specific entry requirements (i.e. size limits, quantities, container). Please read requirements carefully.
12. Items may be disqualified by the judges if:
  - a. entry rules are not followed
  - b. item is soiled, stained or unsanitary
  - c. preserved foods are improperly processed or judged unsafe

Note: Entries made primarily with eggs are not allowed.
13. Coconino County Parks and Recreation is not responsible for items not claimed by 6 p.m. on the last day of the fair, these items can be claimed in the Fair office the following week after the fair.

## Division Codes

(A) - Adult (16 years and older)

(PD) - Persons with disabilities

*NOTE: There is no classification for youth in this department. Youth enter in Open Youth department.*

## Awards

First: Ribbon, Second: Ribbon, Third: Ribbon

Best of Show: Ribbon

Best of Show:

All Breads: \$15 cash award

Cakes: \$15 cash award

Decorated Cakes: \$15 cash award

Cookies: \$15 cash award

Pies: \$15 cash award

Preserved Foods: \$15 cash award

Honey: \$15 cash award

Needle & Fiber: \$15 cash award

Candy: \$15 cash award

Sewing/Crafts: \$15 cash award

Quilts: \$15 cash award

People's Choice:

Quilts: \$20

Non-Quilts: \$20



*Sponsored by*  
**Friends of Coconino  
County Parks**

**Food Classes**

Rules: Please enter foods on disposable plates, enclosed in sealed plastic bags (i.e. Zip-lock variety.) Read carefully for amounts required for entry. No entries with custard, cheese, uncooked egg, or meringue.

**Judging Criteria for Bread**

|            |     |
|------------|-----|
| Flavor     | 35% |
| Texture    | 35% |
| Appearance | 25% |
| Color      | 5%  |

**Yeast Breads/Rolls - Traditional  
(1/3 loaf or 3 rolls)**

| Class | Description                  |
|-------|------------------------------|
| 100   | French bread                 |
| 101   | French rolls                 |
| 102   | Gluten Free bread, any       |
| 103   | Mixed grain bread            |
| 104   | Mixed grain rolls            |
| 105   | Sourdough bread              |
| 106   | Sweet yeast bread            |
| 107   | Sweet yeast rolls            |
| 108   | Wheat bread, original recipe |
| 109   | Wheat rolls, original recipe |
| 110   | White bread, original recipe |
| 111   | White rolls, original recipe |
| 112   | Whole wheat bread            |
| 113   | Whole wheat rolls            |
| 114   | Miscellaneous                |

**Quick Breads  
(1/3 Loaf Or 3 Pieces)**

| Class | Description  |
|-------|--|
| 115   | Bagels   |
| 116   | Banana bread   |
| 117   | Any fruit  |
| 118   | Vegetable, pumpkin   |
| 119   | Vegetable, zucchini  |
| 120   | Coffee cake  |
| 121   | Cornbread  |
| 122   | Muffins, any fruit   |
| 123   | Muffins, miscellaneous   |
| 124   | Muffins, unsweetened variety   |
| 125   | Muffins, any vegetable   |
| 126   | Regional Bread, biscuits (3)   |
| 127   | Regional Bread, fry bread  |
| 128   | Regional Bread, sopapillas (3)   |
| 129   | Regional Bread, tamales, sweet (no meat)   |
| 130   | Regional Bread, tortillas, corn (3)  |
| 131   | Regional Bread, tortillas, flour (3)   |
| 132   | Scones   |
| 133   | Gluten Free, any   |
| 134   | King Arthur Baking Special Baking Contest<br>Be sure to also fill out the entry form on page 63! |
| 135   | Miscellaneous  |

**Judging Criteria for Cakes**

|                                   |     |
|-----------------------------------|-----|
| Texture, moisture, lightness      | 40% |
| General Appearance (shape, color) | 30% |
| Flavor                            | 30% |

**Cakes**

(Two 3" pieces. No whole cakes or cheese-cakes accepted.)

Enter cakes on a plastic disposable plate inside a plastic zip-loc bag.

| Class | Description                |
|-------|----------------------------|
| 136   | Angel cake                 |
| 137   | Carrot cake                |
| 138   | Chocolate cake, frosted    |
| 139   | Cupcakes, 4ea.             |
| 140   | Fruit cake, traditional    |
| 141   | Gluten Free, any           |
| 142   | Pound cake                 |
| 143   | Spice or applesauce cake   |
| 144   | Sugar-free cake            |
| 145   | White cake, frosted        |
| 146   | Yellow cake, frosted       |
| 147   | Zucchini cake              |
| 148   | Other cake made with fruit |
| 149   | Miscellaneous              |

**Judging Criteria for Decorated Cakes**

|   |     |
|---|-----|
| Execution (workmanship)                           | 30% |
| Originality                                       | 20% |
| Neatness (smooth, free from cracks)               | 15% |
| Eye-appeal (pleasing appearance, attractive)      | 15% |
| Uniformity (decoration spacing, symmetry)         | 10% |
| Correct Display (height, use of decorative items) | 10% |

**Decorated Cakes - Fondant**

(Base does not have to be edible)

| Class | Description                              |
|-------|--|
| 150   | Any novelty cake                         |
| 151   | Any special occasion                     |
| 152   | Any other decorated miniature or cupcake |
| 153   | Miscellaneous                            |

**Decorated Cakes - Frosted**

| Class | Description     |
|-------|-----------------|
| 154   | Original design |
| 155   | Any cake        |

**Judging Criteria For Cookies**

|                                     |     |
|-------------------------------------|-----|
| Flavor                              | 40% |
| Texture                             | 25% |
| Appearance (uniform size and shape) | 20% |
| Lightness                           | 15% |

**Cookie Jar - Sponsored by Mozelle's Bakery**

This category is a jar of assorted cookies. Jar may be any kind of wide-mouthed, transparent, jar, and decorated as desired. Jar to count 50% of judging, cookies to count 50% of judging. Jar not to be less than 6" or over 15" in height, not counting decorations. Jar should contain not less than 3 different varieties of cookies, must be partially filled, and must be made by the exhibitor. For judging purposes, one of each cookie must be in a zip-loc bag and stapled to the entry tag. Enter cookies on a disposable plastic plate inside a plastic zip-lock bag

| Class | Description |
|-------|-------------|
| 156   | Cookie jar  |

**Cookies (Quantity - 5 Each)**

| Class | Description                     |
|-------|---------------------------------|
| 157   | Bar cookies, brownie            |
| 158   | Bar cookies                     |
| 159   | Drop cookies, chocolate         |
| 160   | Drop cookies, chocolate chip    |
| 161   | Drop cookies, miscellaneous     |
| 162   | Drop cookies, oatmeal           |
| 163   | Drop cookies, peanut butter     |
| 164   | Drop cookies, sugar             |
| 165   | Gingerbread cookie or house     |
| 166   | No-bake cookie                  |
| 167   | Novelty cookie                  |
| 168   | Any rolled cookie               |
| 169   | Gluten Free cookie, any         |
| 170   | Miscellaneous Cookie, any style |

**Judging Criteria For Pies, Crisps & Cobblers**

|                    |     |
|--------------------|-----|
| Flavor             | 40% |
| General Appearance | 20% |
| Filling            | 20% |
| Crust              | 20% |

**Pies, Crisps & Cobblers (Quantity - ¼ Pie)**

Enter pies on aluminum plate to prevent sogginess. Absolutely no custard, egg, cheese or cream pies.

| Class | Description                             |
|-------|---|
| 171   | Cobbler                                 |
| 172   | Crisp                                   |
| 173   | Tarts                                   |
| 174   | Turnover, filled                        |
| 175   | Any fruit variety, Pies/Crisps/Cobblers |
| 176   | Miscellaneous, Pies/Crisps/Cobblers     |

**Judging Criteria For Candy**

|                         |     |
|-------------------------|-----|
| Flavor                  | 40% |
| Execution (workmanship) | 25% |
| Neatness/Eye-appeal     | 20% |
| Uniformity              | 15% |

**Candies (Quantity - 5 Pieces)**

Place on disposable plastic plate and seal in a zip-lock bag.

| Class | Description            |
|-------|------------------------|
| 177   | Brittle Candies        |
| 178   | Dipped Candies         |
| 179   | Divinity Candies       |
| 180   | Fudge, any combo       |
| 181   | Fudge, chocolate       |
| 182   | No-cook Candies        |
| 183   | Sucker/lollipop        |
| 184   | Taffy                  |
| 185   | Candies, Miscellaneous |

**FOOD PRESERVATION**

- All entries must be labeled with:
  - Type of processing (water bath or pressure)
  - Date of canning (must be within the last 13 months)
  - Name of product
- Any canned food will be disqualified if:
  - There is rust on the lid or the rim
  - Processing method was inappropriate or not indicated
- No canned food will be accepted with paraffin.
- All bands must be left on the lids.

**Judging Criteria for Soft Spreads, Jellies, Jams, Preserves, etc.**

- 30% - Appearance (color - characteristic of fruit; clearness - jellies translucent; container - glass, practical, clean sealed lids. Neat and properly labeled with pertinent info)
- 35% - Texture (jelly - tender, should quiver, cut easily and retain shape; preserves - pieces firm and whole, clear, thick syrup; marmalades - small, thin pieces, clear, thick syrup; fruit butters - fruit that has been pressed through a sieve, no separation of fruit and juice; jams - crushed fruit, no separation; conserves - similar to jam, but always contain a mixture of fruits and usually have nuts or raisins added.)
- 35% - Flavor (characteristic, without excessive sweetness or overcooked flavor.)

**Fruit - Water Bath Method**

| Class | Description                     |
|-------|---------------------------------|
| 186   | Fruit (any), WBM                |
| 187   | Fruit brandied (any combo), WBM |
| 188   | Fruit syrup (any), WBM          |
| 189   | Tomatoes, WBM                   |
| 190   | Miscellaneous fruit, WBM        |

**Sauces & Mixes**

| Class | Description            |
|-------|------------------------|
| 191   | Apple Sauce            |
| 192   | Barbeque Sauce         |
| 193   | Cake Mix               |
| 194   | Cookie Mix             |
| 195   | Ice Cream Topping      |
| 196   | Red Sauce (non-tomato) |
| 197   | Soup Mix               |
| 198   | Tomato Sauce           |
| 199   | White Sauce            |
| 200   | Sauce, any other       |

**Condiments & Spices**

| Class | Description     |
|-------|-----------------|
| 201   | Catsup          |
| 202   | Mustard         |
| 203   | Oil             |
| 204   | Salsa, mild     |
| 205   | Salsa, medium   |
| 206   | Spice Mix       |
| 207   | Vanilla Extract |
| 208   | Vinegar         |

**Nectars & Juices**

| Class | Description          |
|-------|----------------------|
| 209   | Juice, any fruit     |
| 210   | Juice, any vegetable |
| 211   | Nectar, any variety  |

**Vegetables - Pressure Method**

| Class | Description     |
|-------|-----------------|
| 212   | Beans, PM       |
| 213   | Beets, PM       |
| 214   | Carrots, PM     |
| 215   | Corn, PM        |
| 216   | Green chili, PM |
| 217   | Peas, PM        |

- 218 Squash, PM
- 219 Tomatoes, PM
- 220 Any other vegetable (combo), PM
- 221 Any other vegetable, PM
- 222 Any soup, PM
- 223 Miscellaneous Vegetables, PM

### Preserves/Jams - Water Bath Method

- | Class | Description                         |
|-------|-------------------------------------|
| 224   | Berry, any combination, WBM         |
| 225   | Berry, any, WBM                     |
| 226   | Fruit, any variety, WBM             |
| 227   | Fruit, any, WBM                     |
| 228   | Low/sugar free, any, WBM            |
| 229   | Any combination preserves/jams, WBM |
| 230   | Any fruit preserves/jams, WBM       |
| 231   | Miscellaneous perserves/jams, WBM   |

### Jelly - Water Bath Method

- | Class | Description                       |
|-------|-----------------------------------|
| 232   | Berry jelly, any combination, WBM |
| 233   | Berry jelly, any, WBM             |
| 234   | Chili (red or green) jelly, WBM   |
| 235   | Fruit jelly, any, WBM             |
| 236   | Fruit jelly, combination, WBM     |
| 237   | Mint jelly, WBM                   |
| 238   | Sugar free jelly, WBM             |
| 239   | Wine jelly, WBM                   |
| 240   | Miscellaneous jelly, WBM          |

### Fruit Spread – Water Bath Method

- | Class | Description                           |
|-------|---------------------------------------|
| 241   | Butters, any, WBM                     |
| 242   | Conserve, any, WBM                    |
| 243   | Fruit spread, any, Reduced sugar, WBM |
| 244   | Orange marmalade, WBM                 |
| 245   | Spread, Any combo, WBM                |
| 246   | Miscellaneous fruit spread, WBM       |

### Judging Criteria For Pickles, Relishes, Sauces, Etc.

- 65% - Appearance (color uniform, attractive, characteristic of kind with no darkening on the top or discoloration of ingredients; size – whole or pieces of suitable, uniform size; liquid – clear with no scum on top; texture – plump, unbroken skins or flesh firm, not shriveled or overcooked. Not shriveled from excess salt, acid, or sugar.)
- 25% - Safety & Suitability (choice of fruit and/or vegetable that is safe and suitable for home canning or pickeling)
- 10% - Container (tightly sealed, clear jars designed for canning of specific size, clean, neatly and properly labeled)

### Pickles & Relishes – Water Bath Method

- | Class | Description                              |
|-------|--|
| 247   | Beets, pickled, WBM                      |
| 248   | Chutney, WBM                             |
| 249   | Combination, pickled vegetables, WBM     |
| 250   | Corn relish, WBM                         |
| 251   | Cucumber, pickled, any dill, WBM         |
| 252   | Cucumber, pickled, any other, WBM        |
| 253   | Cucumber, pickled, any sweet, WBM        |
| 254   | Cucumber, pickled, bread and butter, WBM |
| 255   | Cucumber, pickled, relish, WBM           |

- 256 Fruit, pickled/spiced, any, WBM
- 257 Hot pickle, any variety, WBM
- 258 Peppers, pickled, WBM
- 259 Zucchini, pickled, any other, WBM
- 260 Zucchini, relish, any other, WBM
- 261 Zucchini, relish, combination, WBM
- 262 Miscellaneous pickled vegetables, WBM
- 263 Miscellaneous pickles & relishes, WBM

### Beer, Wine & Liqueurs

Items will be displayed in a locked case.

- | Class | Description           |
|-------|-----------------------|
| 264   | Beer, dark            |
| 265   | Beer, light           |
| 266   | Beer, any other       |
| 267   | Hard Cider            |
| 268   | Liqueur, any          |
| 269   | Mead                  |
| 270   | Wine, any other       |
| 271   | Wine, red             |
| 272   | Wine, white           |
| 273   | Ciders, non-alcoholic |
| 274   | Sodas                 |
| 275   | Root Beer             |

### Judging Criteria For Dried Food

- |                        |     |
|------------------------|-----|
| Flavor                 | 50% |
| Texture                | 20% |
| Color (same & uniform) | 20% |
| Uniform Size           | 10% |

### Dried Fruit & Vegetables

Please Note: Enter dried herbs in the Agriculture & Horticulture Department of the Fair.

#### Dried Fruits

(Quantity: at least 10 each in a half pint or pint canning jar)

- | Class | Description                              |
|-------|--|
| 276   | Dried Fruits, Any                        |
| 277   | Dried Fruits, Any combination            |
| 278   | Dried Fruits, Any other varietal         |
| 279   | Fruit leather, any                       |
| 280   | Strawberries, dried                      |
| 281   | Dried Fruits, Miscellaneous dried fruits |

#### Dried Vegetables

(Quantity: ½ cup in a half pint or pint canning jar)

- | Class | Description                     |
|-------|---------------------------------|
| 282   | Tomatoes, dried                 |
| 283   | Dried Vegetables, Any           |
| 284   | Dried Vegetables, Miscellaneous |

#### Dried Meats

(Quantity: approximately 5 sticks)

- | Class | Description           |
|-------|-----------------------|
| 285   | Game, any, dried      |
| 286   | Jerky, beef           |
| 287   | Jerky, game           |
| 288   | Any other dried meats |

#### Honey Products

These entries must be made with the majority of sweetener being honey.



| Class | Description                                |
|-------|--|
| 289   | Breads, quick (w/honey)                    |
| 290   | Breads, yeast, bread maker (w/honey)       |
| 291   | Breads, yeast, traditional (w/honey)       |
| 292   | Candy, any other variety (w/honey)         |
| 293   | Candy, dipped (w/honey)                    |
| 294   | Candy, fudge (w/honey)                     |
| 295   | Candy, no-bake (w/honey)                   |
| 296   | Cookies, bar (w/honey)                     |
| 297   | Cookies, drop (w/honey)                    |
| 298   | Cookies, no-bake (w/honey)                 |
| 299   | Cookies, pressed or molded (w/honey)       |
| 300   | Cookies, rolled (w/honey)                  |
| 301   | Muffins (w/honey)                          |
| 302   | Rolls, yeast, traditional (w/honey)        |
| 303   | Miscellaneous honey products               |
| 337   | Coveralls, Child/Infant                    |
| 338   | Dress, long, Child/Infant                  |
| 339   | Dress, short, Child/Infant                 |
| 340   | Hat or Bonnet, Child/Infant                |
| 341   | Jumper, Child/Infant                       |
| 342   | Layette Set, Child/Infant                  |
| 343   | Nightwear, Child/Infant                    |
| 344   | Original design, Child/Infant              |
| 345   | Outerwear, Child/Infant                    |
| 346   | Outfit, any 2 or 3 piece set, Child/Infant |
| 347   | Pants or jeans, Child/Infant               |
| 348   | Shorts, Child/Infant                       |
| 349   | Skirt/shirt, Child/Infant                  |
| 350   | T-shirt, Child/Infant                      |
| 351   | Vest, Child/Infant                         |
| 352   | Western wear, Child/Infant                 |
| 353   | Misc garment, Child/Infant                 |

## NON-FOOD CLASSES

Refer to specific headings for entry procedures

### SEWING

Please indicate if your garment was constructed with a Serger by marking your entry form with "srg".

#### Sewing Classes For Adults

Includes natural fibers, knits, and knit blends.

| Class | Description                         |
|-------|-------------------------------------|
| 304   | Bathing suit, Adult                 |
| 305   | Blouse/Tops, Adult                  |
| 306   | Casual wear, Adult                  |
| 307   | Costume, Adult                      |
| 308   | Dress, long, Adult                  |
| 309   | Dress, short, Adult                 |
| 310   | Evening dress, long, Adult          |
| 311   | Evening dress, short, Adult         |
| 312   | Historical Undergarments, Adult     |
| 313   | Jacket or blazer, Adult             |
| 314   | Jeans, Adult                        |
| 315   | Kilts Skirt, Adult                  |
| 316   | Lingerie/Loungewear, Adult          |
| 317   | Man's jacket, Adult                 |
| 318   | Man's shirt, Adult                  |
| 319   | Outerwear, Adult                    |
| 320   | Skirt, Adult                        |
| 321   | Slacks/shorts, Adult                |
| 322   | Suit, lined, Adult                  |
| 323   | Suit, unlined, Adult                |
| 324   | Vest, Adult                         |
| 325   | Wedding dress, Adult                |
| 326   | Any garment, original design, Adult |
| 327   | Any two-piece outfit, Adult         |
| 328   | Any western wear item, Adult        |
| 329   | Any Recycled Material Item          |
| 330   | Miscellaneous Adult                 |

#### Sewing For Children and Infants

Includes any natural, knit, or knit-based fibers.

| Class | Description                      |
|-------|----------------------------------|
| 331   | Bathing suit, Child/Infant       |
| 332   | Beach wear, Child/Infant         |
| 333   | Bibs, Child/Infant               |
| 334   | Blouse/tops, Child/Infant        |
| 335   | Christening Outfit, Child/Infant |
| 336   | Costume, Child/Infant            |

### Sewn Fabric Arts

| Class | Description                                |
|-------|--|
| 354   | Baby item, Sewn                            |
| 355   | Belt, Sewn                                 |
| 356   | Carriers, backpacks, luggage, purses, Sewn |
| 357   | Child item, Sewn                           |
| 358   | Frame, misc, Sewn                          |
| 359   | Frame, single, Sewn                        |
| 360   | Holiday (any), Sewn                        |
| 361   | Softbox, Sewn                              |
| 362   | Tablecloth, runner, place-mats, Sewn       |
| 363   | Wall hanging, Sewn                         |
| 364   | Pillow Case, Sewn                          |
| 365   | Pet Costume, Sewn                          |
| 366   | Miscellaneous Sewn Fabric Item             |

### NEEDLE & FIBER ARTS

All needle arts entries should indicate whether it is a Kit or Your Own, Original Design, or Pattern Book. Indicate if it is self, or commercially framed or finished. Picture measurement is determined by the work itself, excluding the frame. If a portion of your project is assisted by another please indicate and attach detachable pieces securely.

#### Judging Criteria For Needle & Fiber Arts

75% - Workmanship (complexity of pattern; execution of pattern; uniform stitches & design; construction precision)  
25% - Appearance (cleanliness, pressing or blocking; suitability of color, pattern and fabric; overall visual impact)

### Crochet

| Class | Description                        |
|-------|------------------------------------|
| 367   | Accessory, Crochet                 |
| 368   | Afghan, Crochet                    |
| 369   | Baby item, Crochet                 |
| 370   | Bedsread, Crochet                  |
| 371   | Cap, hat, or head cover, Crochet   |
| 372   | Child's item, Crochet              |
| 373   | Coat, Crochet                      |
| 374   | Collar, Crochet                    |
| 375   | Doily, Crochet                     |
| 376   | Doll clothes, Crochet              |
| 377   | Dress, Crochet                     |
| 378   | Holiday (any) item, Crochet        |
| 379   | Home accessory, Crochet            |
| 380   | Outfit (2 or more pieces), Crochet |
| 381   | Pillow, Crochet                    |

- 382 Poncho, Scarf, Shrug, Crochet
- 383 Rug, Crochet
- 384 Shawl/stole, Crochet
- 385 Slipper, Crochet
- 386 Sweater or Vest, any adult, Crochet
- 387 Tablecloth, Crochet
- 388 Toy, Crochet
- 389 Miscellaneous Crochet item

## Knitting

### Class Description

- 390 Accessory, Knitting
- 391 Afghan, Knitting
- 392 Bedspread, Knitting
- 393 Cap, hat or head cover, Knitting
- 394 Child item, Knitting
- 395 Christmas item, Knitting
- 396 Coat, Knitting
- 397 Doll clothes, Knitting
- 398 Doll, Knitting
- 399 Dress, Knitting
- 400 Infant (any) item, Knitting
- 401 Lace, Knitting
- 402 Loom knit, Knitting
- 403 Machine knit, Knitting
- 404 Poncho, Scarf, Shrug, Knitting
- 405 Rug, Knitting
- 406 Shawl or stole, Knitting
- 407 Slipper, Knitting
- 408 Sock, Knitting
- 409 Sweater or Vest, Knitting
- 410 Toy, Knitting
- 411 Knitted item with Hand-Spun Yarn
- 412 Miscellaneous, Knitting item

## Hand-Spun Yarn

### Class Description

- 413 Hand-dyed and spun yarn
- 414 Hand-spun yarn

## Weaving

### Class Description

- 415 Accessory, home, weaving
- 416 Accessory, personal, weaving
- 417 Basket, weaving
- 418 Clothing, weaving
- 419 Decorative item, weaving
- 420 Purse, weaving
- 421 Shawl, Scarf, weaving
- 422 Miscellaneous weaving item

## Felting

### Class Description

- 423 Hats, felting
- 424 Home Accessory, felting
- 425 Personal Accessory, felting
- 426 Any other felting item

## Beading

### Class Description

- 427 Bracelet, beading
- 428 Earring, beading
- 429 Necklace, beading
- 430 Ornament, beading

- 431 Purse, beading
- 432 Ring, beading
- 433 Miscellaneous beading item

## Braiding Or Wrapping

### Class Description

- 434 Braided item, any
- 435 Rug, Braided
- 436 Wrapped item, any
- 437 Miscellaneous braided or wrapped item

## Ewe & Wool

Items must have been made by exhibitor and of 100% wool. (Wool can be sheep, Angora goat, Angora rabbit, beaver, camelid, alpaca and cashmere.) Linings do not need to be made of wool.

### Class Description

- 438 Accessories, wool
- 439 Clothing, wool
- 440 Hats, wool
- 441 Miscellaneous wool items

## Counted Cross Stitch

Measurement dimensions shown for classes below are the size of the needlework itself. Use class number which approximate to the closest size listed. Do not include the frame size. Indicate if it is self or commercially framed or finished.

### Class Description

- 442 Accessory, home, CCS
- 443 Clothing, CCS
- 444 Holiday (any), CCS
- 445 Linen, CCS
- 446 Ornament, CCS
- 447 Picture, small, CCS (4"x6" or 20" perimeter or smaller)
- 448 Picture, medium, CCS (perimeter of 20"-25" 5"x7 max)
- 449 Picture, large, CCS (perimeter of 26"-36" 8"-10")
- 450 Picture, extra large, CCS (perimeter of 37" and up)
- 451 Pictures, set, CCS
- 452 Sampler, any, CCS
- 453 Wall hanging/banner, CCS
- 454 Miscellaneous Counted Cross Stitch

## Embroidery

Including Hand embroidery and crewel

### Class Description

- 455 Baby/Child, hand embroidery
- 456 Clothing, hand embroidery
- 457 Holiday (any other), hand embroidery
- 458 Home Accessory, bedspread/quilt/afghan, hand
- 459 Home Accessory, hand embroidery
- 460 Picture/wall hanging, hand embroidery
- 461 Related set, any, hand embroidery
- 462 Crewel Accessory
- 463 Crewel Baby/Child item
- 464 Crewel Holiday item
- 465 Crewel Picture
- 466 Crewel Set
- 467 Miscellaneous crewel
- 468 Miscellaneous Hand Embroidery

## Miscellaneous Needle Arts

Class Description

- 469 Tatting, Any
- 470 Smocking, Any
- 471 Needlepoint or canvas work, Any
- 472 Ribbon Embroidery, Any
- 473 Applique, Any
- 474 Tied Bed Cover
- 475 Miscellaneous Needle Arts

## Judging Criteria For Dolls/Stuffed Animals

75% - Workmanship (complexity of pattern; execution of pattern; uniform stitches & design; construction precision)  
25% - Appearance (cleanliness; suitability of color, pattern and fabric; overall visual impact)

## Dolls/Stuffed Animals

Entries will be judged on original design, creativity, innovation and unique dolls, etc. Costuming and workmanship will also be evaluated.

Class Description

- 476 Doll, Clothes
- 477 Doll, Miniature
- 478 Doll, Original design
- 479 Doll, Pattern
- 480 Doll, Porcelain
- 481 Doll, Soft sculpture
- 482 Stuffed animal

## CRAFTS

Entries which are framed or intended for hanging must be properly wired for hanging.

## Stenciling

Class Description

- 483 Christmas, stenciling
- 484 Holiday, any other, stenciling
- 485 Home Accessory, stenciling
- 486 Miscellaneous Stenciling

## Miscellaneous Crafts

Class Description

- 487 Batik, Misc Crafts
- 488 Corn husk dolls, Misc Crafts
- 489 Dough art, Misc Crafts
- 490 Hooked item, Any, Misc Crafts
- 491 Latch Hook, Misc Crafts
- 492 Lockerhook, Misc Crafts
- 493 Macrame, Misc Crafts
- 494 Painted fabric, Misc Crafts
- 495 Paper art item, Misc Crafts
- 496 Punchwork, Misc Crafts
- 497 Quilling, Misc Crafts
- 498 Soaps, any, Misc Crafts
- 499 Tole Painting, any, Misc Crafts
- 500 Windsocks, Misc Crafts
- 501 Wreath, Misc Crafts
- 502 Any Miscellaneous Crafts

## QUILTING

**Receiving for quilts is only August 24, 9 a.m. - 12 p.m.**

For proper display, quilts must have a 4" hanging sleeve, loops, or other means of hanging attached to back at or

near the top. The top of hanging sleeves or loops must be positioned no farther than 90" from the bottom edge of the quilt to ensure it will not drag on the floor when displayed. Hanging sleeves should not be wider than 93" to accommodate hanging on a 96" rod. Any quilt wider than 96" will be gathered to display on a 96" rod unless entrant supplies a wider rod to be used for display of their quilt.

**QUILTS WITHOUT APPROPRIATE HANGING SLEEVES, LOOPS OR OTHER MEANS FOR HANGING, WILL BE DISQUALIFIED AND NOT DISPLAYED.**

Each major Quilt and Wall Hanging category will have multiple class descriptions. For each one, you must select one of the following:

- Hand Quilted: Quilted by hand by entrant. Made entirely by entrants, including construction of top, quilting, and finishing.
- Hand guided Machine Quilted: Quilted by machine by entrant. Made entirely by entrants, including construction of top, quilting, and finishing.
- Computer Guided or Professionally Quilted: Any quilt completed by employing the services of a professional quilter must be entered in a "Professionally Quilted" class. This includes any quilt done for the exchange of money or barter. Please include name of commercial quilter in the description of the entry.
- 2 or more Persons: Quilt made by more than 1 person. Hand quilted or machine quilted, hand or machine guided.

## Judging Criteria For Quilts

75% - Workmanship (complexity of pattern; execution of pattern; uniform stitches & design; construction precision)  
25% - Appearance (cleanliness; suitability of color, pattern and fabric; overall visual impact)

## BED QUILTS

Must measure greater than 270" around the perimeter and may be in hand, home machine, or commercially machine quilted (see below). \*Any Bed set, enter in the appropriate class.

## Wholecloth Bed Quilts

Class Description

- 503 Hand Quilted, Wholecloth Bed
- 504 Hand Guided Machine Quilted, Wholecloth Bed
- 505 Computer Guided or Professionally Quilted, Wholecloth Bed
- 506 2 or more persons, Hand Quilted, Wholecloth Bed
- 507 2 or more persons, Hand Guided Machine Quilted, Wholecloth Bed
- 508 2 or more persons, Computer Guided or Professionally Quilted, Wholecloth Bed

## Specialty Technique Bed Quilts

Including trapunto, embroidered, and other specialty techniques.

Class Description

- 509 Hand Quilted, Specialty Technique Bed
- 510 Hand Guided Machine Quilted, Specialty Technique Bed
- 511 Computer Guided or Professionally Quilted, Specialty Technique Bed
- 512 2 or more Persons, Hand Quilted, Specialty Tech-

- nique Bed
- 513 2 or more persons, Hand Guided Machine Quilted, Specialty Technique Bed
- 514 2 or more persons, Computer Guided or Professionally Quilted, Specialty Technique Bed

### **Pieced Bed-Size Quilts**

Quilt may include minor applied elements but must be predominantly pieced.

Class Description

- 515 Hand Quilted, Pieced Bed-Size
- 516 Hand Guided Machine Quilted, Pieced Bed-Size
- 517 Computer Guided or Professionally Quilted, Pieced Bed-Size
- 518 2 or more persons, Hand Quilted, Pieced Bed-Size
- 519 2 or more persons, Hand Guided Machine Quilted, Pieced Bed-Size
- 520 2 or more persons, Computer Guided or Professionally Quilted, Pieced Bed-Size

### **Appliqued Bed-Size Quilts**

Entries must be predominantly appliqued.

Class Description

- 521 Hand Quilted, Appliqued Bed-Size
- 522 Hand Guided Machine Quilted, Appliqued Bed-Size
- 523 Computer Guided or Professionally Quilted, Appliqued Bed-Size
- 524 2 or more persons, Hand Quilted, Appliqued Bed-Size
- 525 2 or more persons, Hand Guided Machine Quilted, Appliqued Bed-Size
- 526 2 or more persons, Computer Guided or Professionally Quilted, Appliqued Bed-Size

### **Modern Bed Quilts**

Class Description

- 527 Hand Quilted, Modern Bed Quilts
- 528 Hand Guided Machine Quilted, Modern Bed Quilts
- 529 Computer Guided or Professionally Quilted, Modern Bed Quilts
- 530 2 or more persons, Hand Quilted, Modern Bed Quilts
- 531 2 or more persons, Hand Guided Machine Quilted, Modern Bed Quilts
- 532 2 or more persons, Computer Guided or Professionally Quilted, Modern Bed Quilts

### **LARGE QUILTS**

Entries in these categories measure greater than 200" but less than 270" around the perimeter and may be hand or machine quilted by one individual.

#### **Wholecloth Large Quilts**

Class Description

- 533 Hand Quilted, Wholecloth Large
- 534 Hand Guided Machine Quilted, Wholecloth Large
- 535 Computer Guided or Professionally Quilted, Wholecloth Large
- 536 2 or more persons, Hand Quilted, Wholecloth Large
- 537 2 or more persons, Hand Guided Machine Quilted, Wholecloth Large
- 538 2 or more persons, Computer Guided or Professionally Quilted, Wholecloth Large

#### **Specialty Technique Large Quilts**

Including trapunto, embroidered, and other specialty techniques.

Class Description

- 539 Hand Quilted, Specialty Technique Large
- 540 Hand Guided Machine Quilted, Specialty Technique Large
- 541 Computer Guided or Professionally Quilted, Specialty Technique Large
- 542 2 or more persons, Hand Quilted, Specialty Technique Large
- 543 2 or more persons, Hand Guided Machine Quilted, Specialty Technique Large
- 544 2 or more persons, Computer Guided or Professionally Quilted, Specialty Technique Large

### **Pieced Large Quilts**

Entries may include minor applied elements.

Class Description

- 545 Hand Quilted, Pieced Large
- 546 Hand Guided Machine Quilted, Pieced Large
- 547 Computer Guided or Professionally Quilted, Pieced Large
- 548 2 or more persons, Hand Quilted, Pieced Large
- 549 2 or more persons, Hand Guided Machine Quilted, Pieced Large
- 550 2 or more persons, Computer Guided or Professionally Quilted, Pieced Large

### **Appliqued Large Quilts**

Entries may include minor pieced elements.

Class Description

- 551 Hand Quilted, Appliqued Large
- 552 Hand Guided Machine Quilted, Appliqued Large
- 553 Computer Guided or Professionally Quilted, Appliqued Large
- 554 2 or more persons, Hand Quilted, Appliqued Large
- 555 2 or more persons, Hand Guided Machine Quilted, Appliqued Large
- 556 2 or more persons, Computer Guided or Professionally Quilted, Appliqued Large

### **Modern Large Quilts**

Class Description

- 557 Hand Quilted, Modern Large Quilts
- 558 Hand Guided Machine Quilted, Modern Large Quilts
- 559 Computer Guided or Professionally Quilted, Modern Large Quilts
- 560 2 or more persons, Hand Quilted, Modern Large Quilts
- 561 2 or more persons, Hand Guided Machine Quilted, Modern Large Quilts
- 562 2 or more persons, Computer Guided or Professionally Quilted, Modern Large Quilts

### **MEDIUM QUILTS**

Entries in these categories measure greater than 100" but less than 199" around the perimeter and may be hand or machine quilted by one individual.

## Wholecloth Medium Quilts

### Class Description

- 563 Hand Quilted, Wholecloth Medium
- 564 Hand Guided Machine Quilted, Wholecloth Medium
- 565 Computer Guided or Professionally Quilted, Wholecloth Medium
- 566 2 or more persons, Hand Quilted, Wholecloth Medium
- 567 2 or more persons, Hand Guided Machine Quilted, Wholecloth Medium
- 568 2 or more persons, Computer Guided or Professionally Quilted, Wholecloth Medium

## Specialty Technique Medium Quilts

Including trapunto, embroidered, and other specialty techniques.

### Class Description

- 569 Hand Quilted, Specialty Technique Medium
- 570 Hand Guided Machine Quilted, Specialty Technique Medium
- 571 Computer Guided or Professionally Quilted, Specialty Technique Medium
- 572 2 or more persons, Hand Quilted, Specialty Technique Medium
- 573 2 or more persons, Hand Guided Machine Quilted, Specialty Technique Medium
- 574 2 or more persons, Computer Guided or Professionally Quilted, Specialty Technique Medium

## Pieced Medium Quilts

Entries may include minor appliqued elements.

### Class Description

- 575 Hand Quilted, Pieced Medium
- 576 Hand Guided Machine Quilted, Pieced Medium
- 577 Computer Guided or Professionally Quilted, Pieced Medium
- 578 2 or more persons, Hand Quilted, Pieced Medium
- 579 2 or more persons, Hand Guided Machine Quilted, Pieced Medium
- 580 2 or more persons, Computer Guided or Professionally Quilted, Pieced Medium

## Appliqued Medium Quilts

Entries may include minor pieced elements.

### Class Description

- 581 Hand Quilted, Appliqued Medium
- 582 Hand Guided Machine Quilted, Appliqued Medium
- 583 Computer Guided or Professionally Quilted, Appliqued Medium
- 584 2 or more persons, Hand Quilted, Appliqued Medium
- 585 2 or more persons, Hand Guided Machine Quilted, Appliqued Medium
- 586 2 or more persons, Computer Guided or Professionally Quilted, Appliqued Medium

## Modern Medium Quilts

### Class Description

- 587 Hand Quilted, Modern Medium Quilts
- 588 Hand Guided Machine Quilted, Modern Medium Quilts
- 589 Computer Guided or Professionally Quilted, Modern Medium Quilts
- 590 2 or more persons, Hand Quilted, Modern Medium Quilts
- 591 2 or more persons, Hand Guided Machine Quilted,

### Modern Medium Quilts

- 592 2 or more persons, Computer Guided or Professionally Quilted, Modern Medium Quilts

## SMALL QUILTS

Entries in these categories measure smaller than 100" around the perimeter and may be hand or machine quilted by one individual.

## Wholecloth Small Quilts

### Class Description

- 593 Hand Quilted, Wholecloth Small
- 594 Hand Guided Machine Quilted, Wholecloth Small
- 595 Computer Guided or Professionally Quilted, Wholecloth Small
- 596 2 or more persons, Hand Quilted, Wholecloth Small
- 597 2 or more persons, Hand Guided Machine Quilted, Wholecloth Small
- 598 2 or more persons, Computer Guided or Professionally Quilted, Wholecloth Small

## Specialty Technique Small Quilts

Including trapunto, embroidered, and other specialty techniques.

### Class Description

- 599 Hand Quilted, Specialty Technique Small
- 600 Hand Guided Machine Quilted, Specialty Technique Small
- 601 Computer Guided or Professionally Quilted, Specialty Technique Small
- 602 2 or more persons, Hand Quilted, Specialty Technique Small
- 603 2 or more persons, Hand Guided Machine Quilted, Specialty Technique Small
- 604 2 or more persons, Computer Guided or Professionally Quilted, Specialty Technique Small

## Pieced Small Quilts

Entries may include minor appliqued elements.

### Class Description

- 605 Hand Quilted, Pieced Small
- 606 Hand Guided Machine Quilted, Pieced Small
- 607 Computer Guided or Professionally Quilted, Pieced Small
- 608 2 or more persons, Hand Quilted, Pieced Small
- 609 2 or more persons, Hand Guided Machine Quilted, Pieced Small
- 610 2 or more persons, Computer Guided or Professionally Quilted, Pieced Small

## Appliqued Small Quilts

Entries may include minor pieced elements.

### Class Description

- 611 Hand Quilted, Appliqued Small
- 612 Hand Guided Machine Quilted, Appliqued Small
- 613 Computer Guided or Professionally Quilted, Appliqued Small
- 614 2 or more persons, Hand Quilted, Appliqued Small
- 615 2 or more persons, Hand Guided Machine Quilted, Appliqued Small
- 616 2 or more persons, Computer Guided or Professionally Quilted, Appliqued Small

**Modern Small Quilts**

Class Description

- 617 Hand Quilted, Modern Small Quilts  
 618 Hand Guided Machine Quilted, Modern Small Quilts  
 619 Computer Guided or Professionally Quilted, Modern Small Quilts  
 620 2 or more persons, Hand Quilted, Modern Small Quilts  
 621 2 or more persons, Hand Guided Machine Quilted, Modern Small Quilts  
 622 2 or more persons, Computer Guided or Professionally Quilted, Modern Small Quilts

**Art Quilts**

Class Description

- 623 Small Wall, Art Quilts  
 624 Medium Wall, Art Quilts  
 625 Large Wall, Art Quilts  
 626 Art Quilts, any

**Barn Quilts**

A barn quilt is a large, hand -painted wooden quilt block typically displayed on the front or side of a barn; smaller barn quilts can be displayed indoors. Entries must measure not less than 2' x 2' and not more than 4' x 4' square and can be painted on a wood base or a stretched artist's canvas. Barn quilts must have a sturdy picture hanging wire attached to the back for display

Class Description

- 627 Barn Quilts

**Miniature Quilts**

Miniature versions of large quilt patterns. Blocks measure 4" or smaller.

Class Description

- 628 Pieced, Miniature Quilts  
 629 Appliqued, Miniature Quilts  
 630 Embellished, Miniature Quilts

**Children's Theme/Crib Quilts**

Quilts using any technique and designed as a crib quilt or as a children's quilt. Must measure less than 270" around the perimeter.

Class Description

- 631 Hand Quilted, Child's Theme / Crib Quilts  
 632 Hand Guided Machine Quilted, Child's Theme / Crib Quilts  
 633 Computer Guided or Professionally Quilted, Child's Theme / Crib Quilts  
 634 2 or more persons, Hand Quilted, Child's Theme / Crib Quilts  
 635 2 or more persons, Hand Guided Machine Quilted, Child's Theme / Crib Quilts  
 636 2 or more persons, Computer Guided or Professionally Quilted, Child's Theme / Crib Quilts

**First Time Quilt**

Quilt must be the first quilt the entrant has made. Quilt must have been made in the past year, hand or machine quilted, completed entirely by one individual.

Class Description

- 637 Bedsized, First Time Quilt  
 638 Wall hanging, First Time Quilt

**Quilted Accessories/Garment**

Excludes holiday decorations.

Class Description

- 639 Clothing, Quilted Accessories/Garment  
 640 Table Runner, Placemats, etc., Quilted Accessories/Garment  
 641 Tote Bags, Purses, Backpacks, Quilted Accessories/Garment  
 642 Miscellaneous Quilted Accessories/Garment

**Coconino Quilters' Guild Challenge**

The Coconino Quilters Guild is sponsoring a small theme based quilting category open to all quilters.

In recognition of 75 years of the Fair, the 2024 theme is: "Our County Fair."

Create a quilt that represents the theme using any quilting technique(s) desired. Entries must be no larger than 18" x 24" and must be constructed using a top, batting and backing. Embellishments and/or additional layers are encouraged. This challenge is open to all Coconino County quilters.

**Cash prizes will be awarded:****1st - \$50, 2nd - \$25, 3rd - \$10.**

Judging criteria:

- Originality 20%
- Design 20%
- Representation of the theme 20%
- Overall appearance 20%
- Workmanship 20%

Class Description

- 643 Coconino Quilters' Guild Challenge

**Special Thank You to Our 2023 Sponsor!**

Friends of Coconino County Parks

Coconino Quilters Guild

Peaks Woodturners

**Thank you 2023 Hobbies and Collectibles & Home Economics Volunteers!**

Anna Kuykendall

Barb Branton

Beth Levi

Bruce Huntzinger

Damion Glassy

Dave Fitzgerald

Deb Neumayr

Donna Fitzgerald

Emmaline Tsoie

Gale Glassy

Grace Ellis

Jason Kordosky

Jem Field

Kathie Coolidge

Kristin Boyes

Linda Kucera

Lori Scandura

Maddie Sieg

Mary Knight

Pam Hamilton

Parker Stanley

Phil Hamilton

Rebecca Crawford

Rexanna Smith

Shannon Wells

Sharon Huntzinger

Sherry Phillips

Sierra Helton

Sue Dawson

Sylvia Struss

Wendy Wetzell



# King Arthur Baking Special Baking Contest!

SPECIAL COCONINO COUNTY FAIR ENTRY

## Quick Breads

Coconino County Fair, August 30 through September 2, 2024

Home Economics and Open Youth Class

**Open to:**

Juniors- Ages 8 – 15 to show in Open Youth • Adults- Ages 16 and up to show in Home Economics

**King Arthur Baking Prizes**

All QUICK BREAD winners will receive a gorgeous ribbon.

**Adult Category - QUICK BREADS**

- 1st place:** \$75 gift card
- 2nd place:** \$50 gift card
- 3rd place:** \$25 gift card

**Junior Category - QUICK BREADS**

- 1st place:** \$40 gift card
- 2nd place:** \$25 gift card
- 3rd place:** King Arthur Baking Tote Bag

**In addition, all winners receive a ribbon.**

**Rules:**

1. Complete required entry form (see below).
2. Submit completed entry form with QUICK BREADS on: **Tuesday, August 27 between 3 p.m. and 7 p.m.**
3. Prepare your favorite Quick Bread recipe using any type of King Arthur Baking – creativity strongly encouraged. No mixes or prepared frosting allowed. The complete recipe, preferably typed, must accompany your entry.
4. Exhibitor must affix the King Arthur Baking UPC label from the flour bag or proof of purchase to the entry form he/she submits.
5. An entry form must accompany the entry.
6. Please submit 1/3 loaf or 3 slices on a disposable plate for judging.
7. Judging will be based on the following criteria:
  - a. Flavor 50 points
  - b. Appearance 25 points
  - c. Texture 25 points
  - TOTAL 100 points**
8. Failure to follow the rules may result in disqualification.

.....  
KING ARTHUR BAKING QUICK BREADS CONTEST ENTRY FORM

NAME (first, middle initial, last) \_\_\_\_\_

MAILING ADDRESS \_\_\_\_\_ PHONE \_\_\_\_\_ AGE \_\_\_\_\_

CITY \_\_\_\_\_ STATE \_\_\_\_\_ ZIP \_\_\_\_\_

EMAIL ADDRESS \_\_\_\_\_ CONTACT NUMBER \_\_\_\_\_

AGE (check one):  Between 8 – 15 (Juniors)  16 or older (Adults)

**Submit entries on Tuesday, August 27 between 3 p.m. and 7 p.m.**

Adults - submit entry at Home Economics Building  
 Juniors - submit entry at Open Youth Building (Check Open Youth for times)

**Attach with this Entry Form**

King Arthur Baking UPC label from the flour bag or proof of purchase, i.e. receipt; The complete recipe, preferably typed.

# Junior Beef

Department Code "JB"

**Troy Mortensen, Superintendent.**  
 (928) 699-6298, [troymortensen30@yahoo.com](mailto:troymortensen30@yahoo.com)

**Entry Fee: \$0.00 / entry**

**Entry Forms Due: July 5**  
**Receiving: Aug. 29, 9 a.m. - 4 p.m.**  
**Market and Breeding Beef Conformation: Aug 30, 1:30 p.m.**  
**Market Steer Showmanship: Aug 30, 2:30 p.m.**

WEIGHT LIMITS: The maximum weight for Market Steer is unlimited, the minimum weight is 900 pounds.

## Department Rules

1. **All Fair Rules and General Livestock Rules apply.**
2. Those showing market beef must have a current Youth Livestock Quality Assurance Certificate.
3. Feeding, watering, and cleaning of pens can only be done by the exhibitor and assisted by another 4-H/FFA exhibitor
4. No tubing or otherwise filling of animals by any artificial means will be allowed.
5. No nose rings or nose clamps. Exhibitors must be able to handle animal, alone, with one lead rope, to the satisfaction of the superintendent. Removal from fairgrounds may be required if animal is so unruly that it constitutes a hazard.

## Junior Market Steer Rules

1. All market and breeding cattle will be divided into equitable weight classes for judging.
2. Steers must be secured by both neck and rope halters at all times, except during show preparation and show.

## Junior Arizona Bred and Fed Market Steer Rules

1. Junior Market Steer rules apply to the AZ Bred and Fed class.
2. The AZ Bred and Fed Market steer must be purchased within the state of Arizona.
3. The AZ Bred and Fed market steer cannot be from a registered herd.
4. Bill of sale from place of purchase will be required for proof upon entering animal into the market class. AZ

Bred and Fed exhibitors must also fill out the AZ bred and fed verification form found at [Coconinocountyfair.com](http://Coconinocountyfair.com) and email it to [entries@coconino.az.gov](mailto:entries@coconino.az.gov) upon entering.

## Junior Beef Showmanship Awards

|  |       |
|--|-------|
| First: Ribbon, Second: Ribbon, Third: Ribbon |       |
| Senior Beef Showmanship:                     | Award |
| Reserve Senior Beef Showmanship:             | Award |
| Junior Beef Showmanship:                     | Award |
| Reserve Junior Beef Showmanship:             | Award |
| Novice Beef Showmanship:                     | Award |
| Reserve Novice Beef Showmanship:             | Award |
| Grand Champion Heifer:                       | Award |
| Reserve Champion Heifer:                     | Award |
| Herdsmen:                                    | Award |

## Class

Showmanship classes do not require a breed class code on the entry form.

| Class | Description  |
|-------|--|
| 100   | Senior Beef Showmanship                                  |
| 101   | Junior Beef Showmanship                                  |
| 102   | Novice Beef Showmanship (1st year only, Junior & Senior) |

## Junior Market Beef

### Awards

|  |       |
|--|-------|
| First: Ribbon, Second: Ribbon, Third: Ribbon         |       |
| Grand Champion Market Steer:                         | Award |
| Reserve Grand Champion Market Steer:                 | Award |
| Grand Champion AZ Bred and Fed Market Steer:         | Award |
| Reserve Grand Champion AZ Bred and Fed Market Steer: | Award |

## Class

| Class | Description                       |
|-------|-----------------------------------|
| 103   | Market Steer                      |
| 105   | Heifer Class                      |
| 106   | Arizona Bred and Fed Market Steer |

# Many Thanks To Our 2023 Award Sponsors!







## **Flagstaff's Leading Veterinary Hospital**

**Aspen Veterinary Clinic** is proud to have served the Flagstaff Community for everything pet related for over 45 years. Our experienced, compassionate veterinarians assisted by a talented team of highly-trained support staff are pleased to offer you the very best in veterinary medical care and customer service.

**Aspen Veterinary Clinic** offers a wide variety of services for your companion and large animals. Species include but are not limited to:

dogs, cats, birds, rabbits, "pocket pets," reptiles, horses and other equids, cows, small ruminants, camelids, swine and poultry, even wildlife species!

**The clinic is open daily from 8:00AM - 5:30PM.**

We have an on-call veterinarian available 24 hours a day, 365 days a year for emergencies.

Call us at **(928) 526-2423** to schedule an appointment today!

<https://www.aspenvetflagstaff.com/>

Address: 7861 U.S. 89 Flagstaff, AZ 86004

# Junior Camelid

Department Code "JL"



**Eric Souders, Superintendent**  
(928) 606-2110

**Entry Fee: \$0.00 / entry**

**Entry Forms Due: July 5**

**Receiving Date: August 29, 12 - 5 p.m.**

**Showmanship: August 30, 5 p.m.**

**Costume Show: September 1, 6 p.m.**

**Obstacle Course Show: September 2, 10 a.m.**

## Department Rules

1. **All Fair Rules and General Livestock Rules apply.**
2. Pens are available and must be cleaned by 9 a.m. every day & after the closing of the fair, Monday, 4 p.m.
3. Show Rules:
  - a. All camelids shall be presented for judging with a halter and lead rope; no additional decorations.
  - b. Nursing camelid dams cannot be accompanied by their babies in the ring. (We recommend not showing nursing mothers.)
  - c. Unruly animals (or handlers) may be dismissed from the ring by the Judge, Ring Master, or Superintendent.
  - d. All camelids must be shown in correct age or sex classification (except where noted in class description).
  - e. No ranch, personal, animal or organizational name, logo, or insignia shall be displayed on the exhibitor or animal during the class. Only your number tag, which will be issued to you at check-in, is permitted.
  - f. Animals may be entered in only one halter class division.
  - g. Large classes may be divided for judging at the request of the judge. Only one set of awards for the entire class will be given.
  - h. Animals may not be moved from one class to another after judging has begun (except at the judge's discretion).
  - i. Exhibitors are responsible for being at the show tent 10 minutes prior to scheduled time of their class.
  - j. Handler attire should be conservative, neat and appropriate for the class. Shoes should be appropriate for the show ring (open-toed shoes, sandals and bare feet will disqualify the exhibitor). Suggested attire is dark pants and white shirt or blouse with nothing hanging from pockets.
  - k. Once in the ring, handler may not switch animal being shown, which will result in dismissal from the ring.

- I. The name of the handler and the name of the animal must match the names on the entry form.
4. All Junior Camelid exhibitors must be 4-H/FFA members in good standing and enrolled in a camelid project.

## Division Codes

(JR) - Ages 8 – 13

(SR) - Ages 14 – 19



## Awards

First: Ribbon, Second: Ribbon, Third: Ribbon

## Junior Award

Plaque to be presented at Junior Fair Awards Programs

## Junior Camelid Showmanship Awards

|                             |       |
|-----------------------------|-------|
| Senior Showmanship:         | Award |
| Reserve Senior Showmanship: | Award |
| Junior Showmanship:         | Award |
| Reserve Junior Showmanship: | Award |
| Novice Showmanship:         | Award |

## Class

|       |                    |
|-------|--------------------|
| Class | Description        |
| 100   | Junior Showmanship |
| 101   | Senior Showmanship |

## Junior Performance Camelids Awards

|                        |       |
|------------------------|-------|
| Best Obstacle Camelid: | Award |
| Best Costume Camelid:  | Award |

## Class

|       |             |
|-------|-------------|
| Class | Description |
| 102   | Obstacle    |
| 103   | Costume     |

# Many Thanks To Our 2023 Sponsors!

Eric Souders



INTERNATIONAL YEAR OF  
**CAMELIDS**  
2024

# Junior Club Work

Department Code "JC"



**Netanya Muller-Jacobis, Superintendent**

928-814-3382

ncm257@nau.edu

**Entry Fee: \$0.00 / entry**

**Entry Forms Due: August 4**

**Receiving: August 30, 4 - 7 p.m. and**

**August 31, 9:30 a.m. - 4 p.m.**

**Member Record Books: August 31 by 2 p.m.**

## Department Rules

1. All General Fair Rules apply.
2. All members are expected to exhibit at least one article in each project in which they are enrolled. Members may enter any number of classes (unless otherwise indicated), but only one entry per class will be accepted.
3. Members may exhibit only in the project areas in which they are enrolled. They may enter exhibits that have been made during the current 4-H year only.
4. A duplicate exhibit CANNOT be entered in the Youth Department by a 4-H member.
5. Judging is generally based on standards of the 4-H project manuals and the Danish system of judging will be used.
6. Entries will be released 4 - 5 p.m. the last day of the Fair. Exhibitors who have a 2-hour or more drive may pick up entries starting at 2:30 p.m. on the last day.

## Division Codes

(SR) – Senior Member (14 year and older as of Jan. 1st)

(JR) – Junior (8-13 years old)

(N) – Novice (1st year only)

## Awards

|                                       |        |
|---------------------------------------|--------|
| First: Ribbon, Second: Ribbon, Third: | Ribbon |
| Best of Show:                         | Ribbon |
| Grand Champion Senior Record Book:    | Ribbon |
| Grand Champion Junior Record Book:    | Ribbon |
| Best of Show Display/ Demonstration:  | Ribbon |
| Club Entries Contest:                 | Trophy |
| Club Display- Peoples Choice:         | Award  |

## Educational Exhibits

This section has been included so the Fair Book can be flexible enough to accommodate all 4-H exhibits. Posters made exclusively for demonstrations or illustrated talks should be entered in Demonstration or Illustrated Talk. Livestock articles or exhibits should be entered in Livestock Craft Classes.

Class Description

- 100 Any article or educational exhibit made in the project year suitable for exhibit.
- 101 Any article or educational exhibit made in the project year suitable for exhibit.
- 102 Any article or educational exhibit made in the project year suitable for exhibit.
- 103 Any article or educational exhibit made in the project year suitable for exhibit.
- 104 Any article or educational exhibit made in the project year suitable for exhibit.
- 105 Any article or educational exhibit made by one or more members in the same project group
- 106 Any article or educational exhibit made by the entire community club.
- 107 Any article or educational exhibit made by the entire project group

## Clothing, Sewing & Textiles

Class Description

- 108 Book bag or tote bag
- 109 Hemmed dish towel
- 110 Apron
- 111 Skirt with elastic casing
- 112 Chef's Apron
- 113 Any other clothing item using techniques learned
- 114 Educational exhibit related to project learning
- 115 Any other garment using techniques learned
- 116 Any other garment using techniques learned

## Livestock Craft

Class Description

- 117 Any educational exhibit in conjunction with project
- 118 Any other educational exhibit

## Leather

Class Description

- 119 Educational display on leather craft, first year
- 120 Personal leather article - first year
- 121 Any other leather article (not personal) - first year
- 122 Any article made during project year
- 123 Any article made during project year

## Woodworking

Class Description

- 124 Cutting board
- 125 Any article made during project year, first year
- 126 Any article made during project year, second year
- 127 Any article made during project year, third year
- 128 Any other article made during project year

## General Arts And Crafts

Class Description

- 129 Any article made during project year
- 130 Any article made during project year
- 131 Any article made during project year
- 132 Any art made during project year from fabric

- 133 Any article made during project year from fabric  
 134 Any article made during project year from glass  
 135 Any article made during project year from leather  
 136 Any article made during project year from metal  
 137 Any article made during project year from natural materials  
 138 Any article made during project year from paper  
 139 Any article made during project year from plaster  
 140 Any article made during project year from clay  
 141 Any article made during project year from wood  
 142 Any article made during project year from beads  
 143 Any article made during project year for Spring  
 144 Any article made during project year for Summer  
 145 Any article made during project year for Fall  
 146 Any article made during project year for Winter  
 147 Any article made during project year for Valentine's Day  
 148 Any article made during project year for St. Patrick's Day  
 149 Any article made during project year for Easter  
 150 Any article made during project year for Mother's Day  
 151 Any article made during project year for Memorial Day  
 152 Any article made during project year for Father's Day  
 153 Any article made during project year for Fourth of July  
 154 Any article made during project year for Halloween  
 155 Any article made during project year for Thanksgiving  
 156 Any article made during project year for Christmas  
 157 Any other article made during project year for Christmas

### Fine Arts

All pictures to be exhibited must be ready to hang (with hook)

- | Class | Description  |
|-------|--|
| 158   | Oils and tempera original  |
| 159   | Oils and tempera copy (partial or entire)  |
| 160   | Watercolor, original   |
| 161   | Watercolor, copy (partial or entire)   |
| 162   | Pencil sketch, original  |
| 163   | Pencil sketch, copy (partial or entire)  |
| 164   | Charcoal, original   |
| 165   | Charcoal, copy (partial or entire)   |
| 166   | Pen and ink, original  |
| 167   | Pen and ink, copy (partial or entire)  |
| 168   | Pastels, original  |
| 169   | Pastels, copy (partial or entire)  |
| 170   | Elective other than classes listed above   |
| 171   | Music – Recording of music, include written description of goals for the project and how long you have been playing this instrument. |

### Needlecrafts/Weaving/Crocheting/Knitting

- | Class | Description                                 |
|-------|---|
| 172   | Any embroidered article: kit                |
| 173   | Any other embroidered article               |
| 174   | Any counted cross-stitched item             |
| 175   | Needlepoint item, kit                       |
| 176   | Needlepoint item, own design                |
| 177   | Liquid embroidery or stenciling, own design |
| 178   | Liquid embroidery or stenciling, kit        |
| 179   | Any woven item                              |
| 180   | Any other woven item                        |
| 181   | Any crocheted article                       |
| 182   | Any other crocheted article                 |
| 183   | Any knitted item made during project year   |

- |     |  |
|-----|--|
| 184 | Any other knitted item made during project year  |
| 185 | Any knitted item – beginner  |
| 186 | Any knitted item – intermediate  |
| 187 | Any knitted item – advanced  |
| 188 | Any other entry in this category   |
| 189 | Any quilted personal item—any case, purse, cosmetic bag, wallet, wearable, etc.  |
| 190 | Any quilted home accessory item—any technique: table topper/runner, pillow, holiday item, etc.                                 |
| 191 | Small pieced quilted wall hanging—perimeter must measure less than 144 inches  |
| 192 | Small applique quilted wall hanging—perimeter must measure less than 144 inches  |
| 193 | Large pieced quilted wall hanging or throw quilt—perimeter must measure at least 144 inches and not more than 270 inches       |
| 194 | Large applique quilted wall hanging or throw quilt—perimeter must measure at least 144 inches and not more than 270 inches     |
| 195 | Bed quilt, any technique—perimeter must measure more than 270 inches   |
| 196 | Any specialty technique quilted item; wholecloth, trapunto, hand or machine embroidery, etc.                                   |
| 197 | Art quilt, any size, any combination of techniques, surface embellishment, non-traditional finishing/mounting techniques, etc. |
| 198 | Any sample quilt blocks  |
| 199 | Rag quilt  |
| 200 | Non-batting sewing item  |
| 201 | 4-H barn curtains  |
| 202 | Any other project in conjunction with quilting   |

### Demonstration or Illustrated Talk

- | Class | Description   |
|-------|---|
| 203   | Educational exhibit used for a demonstration            |
| 204   | Compact exhibit of other equipment used in presentation |
| 205   | Exhibit on how to give a presentation                   |

### Junior Floriculture

Exhibits that can be entered include all classes found in the "Open" Floriculture Department. 4-H members are asked to enter their flowers in this division if they are enrolled in any type of gardening or plant project for flowers. Use the following numbers as 4-H Floriculture, but follow any other directions found in the Floriculture Department.

- | Class | Description                                 |
|-------|---|
| 206   | Perennials                                  |
| 207   | Succulents                                  |
| 208   | Herbs                                       |
| 209   | Vegetables                                  |
| 210   | Any Combination                             |
| 211   | Standard, single crown, single bloom        |
| 212   | Standard, single crown, ruffled bloom       |
| 213   | Standard, single crown, double bloom        |
| 214   | Semi- miniature, single crown, single bloom |
| 215   | Semi- miniature, single crown, double bloom |
| 216   | Miniature, single crown, single bloom       |

**Food Preparation**

Please exhibit food on a paper plate and cover with a plastic bag. Attach two (2) 3"x5" cards to all foods entries. On card one, indicate the name of the food product and the recipe or method of processing if food is preserved. On card two, indicate the name of the food product and three primary nutritional contributions of the food to the human body. Foods requiring refrigeration will not be accepted for display. You must submit card one and card two with each perishable food entry. It will stay with the ribbon for display.

**Nutrition/Education Exhibit**

| Class | Description                       |
|-------|-----------------------------------|
| 217   | Breakfast around the world        |
| 218   | Consumer shopping display         |
| 219   | Food for athletes                 |
| 220   | Measuring techniques              |
| 221   | Any other poster or display topic |
| 222   | Recipe box                        |

**Any Baked Good Class By A...**

| Class | Description                         |
|-------|-------------------------------------|
| 223   | Junior member (9-10 years)          |
| 224   | Intermediate member (11-13 years)   |
| 225   | Senior member (14-18 years)         |
| 226   | Junior member – any other item      |
| 227   | Intermediate member– any other item |
| 228   | Senior member– any other item       |

**Any Yeast Bread Baked By A...**

| Class | Description                          |
|-------|--------------------------------------|
| 229   | Junior member – any other item       |
| 230   | Intermediate member – any other item |
| 231   | Senior member – any other item       |

**Cake Decorating - Unit One**

| Class | Description       |
|-------|-------------------|
| 232   | Cupcakes (3)      |
| 233   | Birthday cake     |
| 234   | Gingerbread house |
| 235   | Novelty cake      |

**Educational Exhibit**

| Class | Description                           |
|-------|---------------------------------------|
| 236   | Display of borders                    |
| 237   | Display of designs                    |
| 238   | Recipe collection of icings and cakes |

**Cake Decorating - Unit Two**

| Class | Description                              |
|-------|--|
| 239   | Birthday cake                            |
| 240   | Valentine cake                           |
| 241   | Mother's/Father's/Grandparent's Day cake |
| 242   | Christmas cake                           |
| 243   | Novelty cake                             |
| 244   | Theme cake                               |
| 245   | Gingerbread house                        |
| 246   | Overall learning experience              |

**Cake Decorating - Unit Three**

| Class | Description                        |
|-------|------------------------------------|
| 247   | Easter egg or ornament             |
| 248   | Cake using sugar mold              |
| 249   | Tiered cake on risers              |
| 250   | Novelty cake                       |
| 251   | Original design, decorated product |
| 252   | Special occasion cake              |
| 253   | Gingerbread house                  |
| 254   | Any other product, decorated       |
| 255   | Educational display                |
| 256   | Overall learning experience        |

**Food Preservation**

Note: Jams, jellies, relishes, and pickles will be opened for judging. Fruits, meats, and vegetables will not be opened. Canned foods should be in containers no larger than pints if possible.

| Class | Description                            |
|-------|--|
| 257   | Any salsa                              |
| 258   | Any pickle                             |
| 259   | Any relish                             |
| 260   | Any vegetable                          |
| 261   | Any jam                                |
| 262   | Any preserve                           |
| 263   | Any marmalade                          |
| 264   | Any reduced sugar project              |
| 265   | Any other canned or dried food         |
| 266   | Any item - beginner                    |
| 267   | Any item - intermediate                |
| 268   | Any item - advanced                    |
| 269   | Miscellaneous item not mentioned above |
| 270   | Educational exhibit                    |
| 271   | Overall learning experience            |
| 272   | Any fruit leather                      |
| 273   | Any vegetable leather                  |
| 274   | Any meat/jerky                         |
| 275   | Any other leather                      |
| 276   | Dried herbs                            |

**House Plants, Horticulture, & Agriculture  
Container Plants - Name Varieties Entered**

| Class | Description                        |
|-------|------------------------------------|
| 277   | House plant, grown for its foliage |
| 278   | Flowering house plant              |
| 279   | Terrarium                          |
| 280   | Window box display                 |
| 281   | Vegetables                         |
| 282   | Herbs                              |
| 283   | Cactus/succulent(s)                |
| 284   | Medicinal plant(s)                 |



## **Agriculture And Horticulture - Name varieties entered**

Exhibits that can be entered in this broad group include all classes found in the Open Agriculture and Horticulture Department. 4-H members are asked to enter their produce in the Junior Clubwork Building. Use the class numbers below but follow any other directions found in the open Agriculture and Horticulture department.

| Class | Description  |
|-------|--|
| 285   | Any fruit or vegetable   |
| 286   | Any other fruit or vegetable   |
| 287   | Any other fruit or vegetable   |
| 288   | Landscape beautification poster, picture or drawing exhibit of actual project                      |
| 289   | Plant study 22" by 28"- educational exhibit of one plant species                                   |
| 290   | Gardening experiment- poster or compact exhibit showing any experiment carried out during the year |
| 291   | Plant science – poster or compact exhibit depicting some phase of learning.                        |

## **Photography**

Poster with multiple prints are to be mounted on posted or matt boards not to exceed 22" x 28". Color or black and white photographs may be used in each class.

### **Phase One**

| Class | Description  |
|-------|--|
| 292   | Exhibit of pictures (5 or more types of pictures)                                |
| 293   | A poster telling a story with pictures, such as a 4-H activity, event or project |
| 294   | An 8" x 10", 8" x 8" or 6" x 10" enlargement.                                    |
| 295   | Any other exhibit from this phase  |

### **Phase Two**

| Class | Description  |
|-------|--|
| 296   | Exhibits of pictures (5 or more types of pictures.)                              |
| 297   | A poster telling a story with pictures, such as a 4-H activity, event or project |
| 298   | An 8" x 10", 8" x 8" or 6" x 10" enlargement.                                    |
| 299   | Any other exhibit from this phase  |

### **Phase Three**

| Class | Description  |
|-------|--|
| 300   | Exhibits of pictures (5 or more types of pictures)                               |
| 301   | A poster telling a story with pictures, such as a 4-H activity, event or project |
| 302   | An 8" x 10", 8" x 8" or 6" x 10" enlargement.                                    |
| 303   | Any other exhibit from this phase  |

### **Advanced Phase**

| Class | Description   |
|-------|---|
| 304   | Exhibits of pictures (5 or more types of pictures.)                             |
| 305   | A poster telling a story with pictures such as a 4-H activity, event or project |
| 306   | An 8" x 10", 8" x 8" or 6" x 10" enlargement.                                   |

### **Performing Arts**

| Class | Description                                     |
|-------|---|
| 307   | Any recognized exhibit made during project year |
| 308   | Any recognized exhibit made during project year |

|     |                              |
|-----|------------------------------|
| 309 | Any educational exhibit      |
| 310 | Any other exhibit or display |

## **Public Speaking**

| Class | Description                                     |
|-------|---|
| 311   | Any recognized exhibit made during project year |
| 312   | Any recognized exhibit made during project year |
| 313   | Any educational exhibit                         |
| 314   | Any other exhibit or display                    |

## **Record Books**

Club entries: Club should use their club's name and community club leader's address for entry of their club scrap books and secretary's books.

| Class | Description   |
|-------|---|
| 315   | Club Secretary's Book   |
| 316   | Club Scrap Book   |
| 317   | Individual Scrap Book   |
| 318   | Individual Record Book - entries will be judged on the current 4-H year. The record book will be judged on its neatness, attractiveness, and completeness of all required sections. |

The 4-H story will also be considered for judging using the following questions as criteria:

What do you think you have learned this year? What were the hard parts and best parts of your 4-H year? What would you have done differently, if anything, in your project? How did you meet your goals?

## **Shooting Education - Archery, Shotgun, Small Bore Pistol, Small Bore Rifle**

| Class | Description                     |
|-------|---------------------------------|
| 319   | Arrow made in project           |
| 320   | Any arrow made in project       |
| 321   | Any other arrow made in project |
| 322   | Any item made in project        |
| 323   | Any other item made in project  |
| 324   | Educational Exhibit             |

## **Veterinary Science**

| Class | Description   |
|-------|---|
| 325   | Any recognized exhibit made during project year, by group         |
| 326   | Any recognized exhibit made during project year, by an individual |

## **STEM**

| Class | Description   |
|-------|---|
| 327   | Backyards and Beyond  |
| 328   | Computer Science  |
| 329   | Electricity   |
| 330   | Environmental Science   |
| 331   | Forestry  |
| 332   | Geo-spatial   |
| 333   | Robotics  |
| 334   | Lego Robotics   |
| 335   | Small Engines   |
| 336   | Welding   |
| 337   | Wildlife  |
| 338   | Rocketry  |
| 339   | Any article or project display made during project year with a STEM focus |
| 340   | Other than classified   |



**CloverBuds****Division Code: CK**

Youth who are 5 to 8 years of age and are enrolled as 4-H CloverBuds may exhibit in this division. CloverBuds is a non-competitive program so entries in the following CloverBuds classes will receive participation ribbons. CloverBuds may not enter in any other 4-H class.

| Class | Description  |
|-------|--|
| 400   | Individual CloverBuds exhibit made or used during the year |
| 401   | Individual CloverBuds exhibit made or used during the year |
| 402   | CloverBuds Club exhibit made or used during the year       |
| 403   | CloverBuds Club exhibit made or used during the year       |
| 404   | CloverBuds Club exhibit made or used during the year       |

**Junior Wool****Wool Entry Rules**

1. All wool must have been collected after February 1, 2024 from an animal that you owned at the time and still own.
2. Each fleece should be in a large, clear (untied) plastic bag. Fleeces need to be skirted. Angora Rabbit wool is to be entered in 1oz. packages in a clear plastic bag.
3. No more than three entries per class per person.
4. White wool and colored wool will be judged separately.
5. Wool will be on exhibit in the Clubwork Building.
6. Wool exhibits may be offered for sale.
7. Wool must be checked out at the Clubwork building by the exhibitor. Superintendent will give exhibitor or purchaser a release slip.

**Awards**

Best Fleece: Award  
 First: Ribbon, Second: Ribbon, Third: Ribbon

**Junior Wool Breed Codes**

(L) - White  
 (M) - Natural Color, Solid  
 (N) - Natural Color, Variegated

**Class**

| Class | Description   |
|-------|---|
| 341   | Fine, natural, solid  |
| 342   | Medium, natural, solid  |
| 343   | Coarse, natural, solid  |
| 344   | Hair or Fur Breeds (Karakul, Navajo Churro, etc.), natural, solid |

**Junior Wool Specialty Fibers**

| Class | Description                     |
|-------|---------------------------------|
| 345   | Alpaca, natural, solid          |
| 346   | Angora (rabbit), natural, solid |
| 347   | Cashmere, natural, solid        |
| 348   | Camelid, natural, solid         |
| 349   | Other, natural, solid           |

# Many Thanks To Our 2023 Sponsors!



# Junior Goat

Department Code "JG"

**Lori Willman, Superintendent**  
(928) 699-9590

**Entry Fee: \$0.00 / entry**

**Entry Forms Due: July 5**

**Receiving: Aug. 29, 9 a.m. - 4 p.m.**

**Market Goat Conformation: August 30, 4 p.m.**

**Market & Breeding Showmanship: August 30, 4 p.m.**

**Pet, Pack & Dairy Goat Show: September 1, 10 a.m.**

**Goat Costume Contest: September 1, 12:30 p.m.**

This department is open to all 4-H/FFA dairy, non-dairy, and market goats.

WEIGHT LIMITS: The maximum weight for Market Goat is unlimited, the minimum weight is 60 pounds.

## Department Rules

- All Fair Rules and General Livestock Rules apply.**
- Those showing in dairy and market classes must have a current Youth Livestock Quality Assurance Certificate.
- Goats must be clipped prior to arriving at the Fair. Goat grooming and touch up will be allowed only in the designated area. See rule #3 of the National Show Ring Code of Ethics for Coconino County.
- Barn duty for each day of the Fair is required of every 4-H/FFA member entering their goat in the Fair.
- All ages of goats are based on the date of the show.
- IN-STATE: All goats must not be infected with Blue-tongue nor exposed to scrapie or originate from a scrapie infected source or herd.
- Exhibitors are required to dress in white, long sleeved shirt and black pants. Hats are not permitted.

Wether goats less than 18 months of age are exempt from the official scrapie identification requirement. The health certificate must state that they are not infected with Blue-tongue, nor exposed to scrapie, or originate from a scrapie infected or source flock. All goats will be checked by the Show Veterinarian at check-in before entering any livestock areas. All goats must be free of parasites, abscesses, ulcerations, ringworm, not under any quarantine, and not recently exposed to any infectious or contagious disease. Any animal deemed unfit by the Show Veterinarian or the Superintendent must be immediately removed from the fairgrounds by the exhibitor.

## Awards

First: Ribbon, Second: Ribbon, Third: Ribbon

### Showmanship Awards

|                             |       |
|-----------------------------|-------|
| Senior Showmanship:         | Award |
| Reserve Senior Showmanship: | Award |
| Junior Showmanship:         | Award |
| Reserve Junior Showmanship: | Award |
| Novice Junior Showmanship:  | Award |

## Junior Dairy and Pet & Pack Showmanship Classes

Class Description

- |     |  |
|-----|--|
| 100 | Senior Dairy & Pet & Pack Goat Showmanship |
| 101 | Junior Dairy & Pet & Pack Goat Showmanship |
| 102 | Novice Dairy & Pet & Pack Goat Showmanship |

## Junior Dairy Goats Rules

- There will be no pre-show milk out. Dairy Goats are required to be milked out the evening prior to the show.
- Junior Dairy Goats may not be entered in market.
- Junior Dairy Goats are not required to be registered with the American Dairy Goat Association (ADGA) or any other dairy goat association.
- Goats must be entered in individual classes to be eligible for group classes.
- Senior doe entries must be in milk.
- Dairy and pet & pack goat showmanship classes will be shown together.
- Goats must be dehorned.
- Lead equipment shall consist of a small link collar properly fitted. Bells are not allowed.

## Junior Dairy Goat Awards

Best of Show: Award

## Individual Junior Dairy Classes

Class Description

- |     |  |
|-----|--|
| 103 | Junior Kid, March 2024 through June 2024           |
| 104 | Senior Kid, November 2023 through February 2024    |
| 105 | Junior Yearling, May 2023 through October 2023     |
| 106 | Senior Yearling, September 2022 through April 2023 |

## Group Junior Dairy Classes

Class Description

- |     |   |
|-----|---|
| 107 | Junior Get-of-Sire, 3 does never freshened, list name of sire and names of all does |
|-----|---|

## Individual Senior Dairy Classes

Class Description

- |     |   |
|-----|---|
| 108 | Yearling Milker, one year and under two |
| 109 | Two years and under three               |
| 110 | Three years and under five              |
| 111 | Five years and older                    |

## Group Senior Dairy Classes

Class Description

- |     |   |
|-----|---|
| 112 | Senior Get-of-Sire, 3 does in milk, list name of sire and names of all does |
| 113 | Produce of Dam, 2 daughters from the same dam, dame to be named             |
| 114 | Breeders Choice, 3 does any age, all must be bred and owned by exhibitor    |



## Junior Pet & Pack Goat Rules

1. No bucks may be shown in this division, but wethers may be shown. Market goats may not be shown in this division.
2. All goats in this division must be manageable in the show ring.
3. Pet and Pack goats are not allowed to enter in the Market or Dairy goat classes, but can be entered in either or both Pack and Pet goat classes.
4. Pack goats must be at an appropriate weight and height for carrying a pack. Pack goats will be shown with their packs on.
5. Goats must be dehorned
6. Age Requirements:  
 Pet Goats must be 6 months or older  
 Pack Goats must be 1 year or older by first day of fair
7. Lead equipment shall consist of a small link collar properly fitted. Bells are not allowed.

### Pack Goats Only:

May use a lead rope only with the obstacle course.

### Awards

|   |       |
|---|-------|
| Pet Goat – Best of Show:                | Award |
| Pack Goat – Best of Show:               | Award |
| Pet & Pack Goat Grand Champion:         | Award |
| Pet & Pack Goat Reserve Grand Champion: | Award |

### Classes

| Class | Description                          |
|-------|--------------------------------------|
| 115   | Pet Goat – Junior members (4-H/FFA)  |
| 116   | Pet Goat – Senior members (4-H/FFA)  |
| 117   | Pack Goat – Junior members (4-H/FFA) |
| 118   | Pack Goat – Senior members (4-H/FFA) |

## Junior Market Goat Rules

1. Market goats are only eligible for Market and Showmanship classes.
2. Female and male market goats are allowed to enter. Male goats must be wethered. All market goats must be dehorned, and ear tagged before the NAJLA deadline or they will be disqualified.
3. Market goats must be 1 year of age or younger by the first day of the Fair. No goats over the age of one year will be allowed.
4. Goats will be weighed at the Fair and may be divided into equitable weight classes.
5. Bracing of animals will be tolerated if the animal has all four (4) feet on the ground. Exhibitors may lift the feet off the ground for 10 seconds when posing the goat. Any violation will result in dismissal.
6. Lead equipment shall consist of a small link collar properly fitted or a show halter with small length chain  
- No lead ropes allowed.

### Showmanship Awards

|                             |       |
|-----------------------------|-------|
| Senior Showmanship:         | Award |
| Reserve Senior Showmanship: | Award |
| Junior Showmanship:         | Award |
| Reserve Junior Showmanship: | Award |
| Novice Junior Showmanship:  | Award |

## Junior Market and Breeding Goat Showmanship Classes

| Class | Description   |
|-------|---|
| 119   | Senior Market and Breeding Goat Showmanship   |
| 120   | Junior Market and Breeding Goat Showmanship   |
| 121   | Novice Market and Breeding Goat Showmanship (first year in project, juniors or seniors) |

### Junior Market Goat Awards

|                                     |       |
|-------------------------------------|-------|
| Grand Champion Market Goat:         | Award |
| Reserve Grand Champion Market Goat: | Award |

### Classes

| Class | Description                        |
|-------|------------------------------------|
| 123   | Market Goats                       |
| 124   | Coconino Bred and Fed Market Goats |

## Junior Breeding Boer Goat Rules

1. All goats must have ear tags or tattoo(s).
2. Goats showing any pronounced defect or abnormality will be barred from showing.
3. Bracing of animals will be tolerated if the animals has all four (4) feet on the ground. Exhibitors may lift the feet off the ground for 10 seconds when posing the goat. Any violation will result in dismissal.
4. Goats must be dehorned.
5. Lead equipment shall consist of a small link collar properly fitted or a show halter with small length chain  
- No lead ropes allowed.

### Junior Breeding Goat Awards

|  |       |
|--|-------|
| Grand Champion Breeding Goat:                | Award |
| Reserve Champion Breeding Goat:              | Award |
| First: Ribbon, Second: Ribbon, Third: Ribbon |       |

## Junior Breeding Goat Classes

| Class | Description                                  |
|-------|--|
| 125   | Junior Doe Kid, March 2024 - June 2024       |
| 126   | Senior Doe Kid, Nov. 2023 - February 2024    |
| 127   | Junior Doe Yearling, May 2023 - Oct. 2023    |
| 128   | Senior Doe Yearling, Sept. 2022 - April 2023 |
| 129   | Yearling Doe, Two years and under three      |
| 130   | Doe, Three years and under five              |
| 131   | Aged Doe, Five years and older               |

### Goat Costume Contest Rules

Goat Exhibitors only. All Goat exhibitors can enter. Costumes must be safe & appropriate. No scary costumes allowed.

### Goat Costume Contest Classes

| Class | Description          |
|-------|----------------------|
| 132   | Goat Costume Contest |

# Many Thanks To Our 2023 Sponsor!

Lori Willman

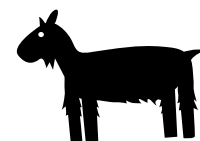

# Junior Horse Show & Gymkhana

Department Code "JH"



**Tiffini Taylor, Superintendent**  
(928) 660-2673, [tiffini@adoniayachts.com](mailto:tiffini@adoniayachts.com)

**Entry Fee: \$0.00 / entry**

**Entry Forms Due: July 7**

**Western Show: Saturday, August 24, time TBD.**

**English Show: Saturday, August 24, time TBD.**

**Gymkhana Show: Saturday, August 24, time TBD.**

**(Western Rain Date: Saturday, September 7)**

The horse shows will be held in the Community Arena and the Rodeo Areana at the Fort Tuthill County Park.

**Note: The horse show dates are the weekend PRIOR to the Coconino County Fair.**

## Department Rules

- All Fair Rules and and current Arizona State Fair 4-H Horse Show Rules apply.**
- Competitors may not cross enter between divisions. Those entered in Walk/Trot may not enter a Lope/Canter class.
- 4-H/FFA exhibitors may enter open classes. Open classes will not qualify for the Arizona 4-H State Horse Show
- 4-H/FFA Exhibitors are required to enter online at [CoconinoCountyFair.com](http://CoconinoCountyFair.com)
- Stalls are available on a first come, first serve basis. Horse Show participants receive complimentary stall rental on Friday, Saturday, and Sunday of the Horse Show. Camping, and stall cleaning fees will be charged at the prevailing rates. Stable Rules of Use are available on-site.
- Reining patterns will be chosen from the current State 4-H Horse Show Rule Book. All jumping and trail patterns will be posted
- 4-H Junior and Senior Western and English Showmanship winners are eligible to participate in Round Robin Showmanship when Round Robin takes place. See Round Robin section for more information.

- Roping classes and goat tying will not be held at this show. If interested in qualifying for the Arizona State Fair 4-H Horse Show/Roping, contact Josh Farella by June 1, 2024.
- Competitors wishing to qualify for State Fair 4-H Horse Show must be currently enrolled in a Coconino County 4-H Horse Project and must compete in the appropriate Senior or Junior division. Novice and Open divisions are not eligible to compete in the Arizona State Fair. **Exhibitors wishing to qualify for the State Fair in the Jumping Classes must qualify in the appropriate class in order to be eligible. (i.e. 2' for Juniors, 2'6" for Seniors) State qualifying classes will be marked with an asterisk (\*).**
- Approved Riding Helmets are mandatory for all divisions (ASTM F1163 equestrian).

**Division Codes:** (Must be used for all classes)

(J) - Junior 4-H/FFA, Age 8-13

(S) - Senior 4-H/FFA, Age 14-19

4H Novice Walk/Trot must enter the Open Novice or Walk/Trot

## Awards

First through Sixth place ribbons will be awarded for each class. If there are more than 6 exhibitors, participation ribbons will be awarded to those exhibitors

## Western Horse Show

| Class | Description                |
|-------|----------------------------|
| 100   | Western Showmanship*       |
| 101   | Western Pleasure*          |
| 102   | Western Equitation*        |
| 103   | Bareback Equitation*       |
| 104   | Western Riding (Only J,S)* |
| 105   | Reining (Only J,S)*        |
| 106   | Trail*                     |
| 107   | Ranch Riding*              |

## English Horse Show

| Class | Description                           |
|-------|---------------------------------------|
| 200   | English Showmanship*                  |
| 201   | English Pleasure*                     |
| 202   | English Equitation (flat)*            |
| 203   | English Bareback*                     |
| 204   | Hunter Hack                           |
| 205   | Hunt Seat Equitation over Fences      |
| 206   | Working Hunter over Fences (Only J,S) |

## High Point Awards

Classes that will be used to calculate English High Point Awards will be: Showmanship, Pleasure, Equitation (flat), Bareback, Hunter Hack, Hunt Seat Equitation over Fences, and Working Hunter. Points will be awarded based on the number of exhibitors in each class

Classes that will be used to calculate Western High Point Awards will be: Showmanship, Pleasure, Equitation, Bareback, Trail, Western Riding, Reining and Ranch Riding.

All complaints will be handled by the grievance committee. See the grievances committee info for more details.

**Awards**

Grand Champion: Belt Buckle and Ribbon  
 Reserve Champion: Belt Buckle and Ribbon  
 First thru Sixth place: Ribbons

**Gymkhana**

Class Description  
 300 Barrels (Only J,S)  
 301 Poles (Only J,S)

**Team Grooming Competition**

Class Description  
 400 Junior Horse Grooming Team

**Team Grooming Competition Criteria**

**Team Members**

Cleanliness and neatness of team members will be judged.

**Safety**

1. Required adult or older youth handler; horse is not tied to the fence
2. Gentle Horse and well trained
3. Never stand in Danger Zones directly in front of or behind horse
4. Team members must wear boots
5. Never knee or sit. Squat down so you can move quickly
6. When crossing behind a horse, either cross out of the range of hind legs or pass with a hand on horse

**Teamwork**

1. Be pleasant to fellow team members
2. Space out to work
3. Members will share the grooming of the horse equally

**Trimming**

1. Trim ears, bridle path, whiskers, jaw line and if possible fetlocks
2. Cut the bridle path only 1" long or as long as previously trimmed
3. Manes and tails cannot be trimmed more than 1/4 of an inch
4. Do not cut hair of lashes around the eyes

**Supplies**

1. Halter & lead rope Show halter is Optional (No chains)
2. Brushes
3. Tail and mane comb
4. Blunt scissors
5. Hoof pick, hoof polish and/or sandpaper
6. Grooming cloth/rags
7. One gallon bucket for water

**Supplies Not Allowed**

1. Commercial cleaning or grooming products
2. Razor Blades
3. Electrical equipment

**Presentation**

The horse and team members will be judged by:

1. The overall presentation of a groomed horse
2. Horse is groomed for a specific discipline (Western-English)
3. Questions answered correctly

**Showmanship**

1. Correctly performing the pattern
2. Correct quartering during inspection

**Awards**

First: Ribbon, Second: Ribbon

**Many Thanks To Our  
 2023 Sponsors**



# Junior Poultry

Department Code "JP"



**Anthony Campbell, Superintendent**  
(928) 614-8064, karabbitry@hotmail.com

**Entry Fee: \$0.00 / entry**

**Entry Forms Due: August 2**

**Receiving Date: August 28, 3 - 7 p.m. &**

**August 29, 9 a.m. - 12 p.m.**

**Poultry Showmanship and Conformation:**

**August 30, 1 p.m.**

**WEIGHT LIMITS:** The maximum weight for Chicken Fryers is 6 pounds, the minimum weight is 3 1/2 pounds. Turkey maximum is unlimited and minimum is 18 pounds.

## Department Rules

- All Fair Rules and General Livestock Rules apply.**
- All poultry will be checked upon receiving. Birds showing signs of disease or parasites will not be accepted. No exceptions!
- Cages and feed will be provided by the Fair.
- Exhibitors are required to show poultry in a showmanship class.
- Poultry used in showmanship must be the exhibitor's own animal.
- Market poultry must be designated and entered only in market poultry classes.
- There will be no geese or ducks allowed as market poultry.
- Barn duty sign-up sheet will be displayed near the barn office. Please sign-up for at least one two-hour time period. Junior exhibitors are required to do barn duty.
- Important Entry Information:**
  - The Junior Poultry Department code is "JP".
  - Determine the class or breed from listings following the Junior Poultry Awards.
  - See last page of poultry.

### DEFINITIONS:

- Cock - Male poultry hatched before January 1, 2024.  
 Hen - Female poultry hatched before January 1, 2024.  
 Cockerel - Male poultry hatched after January 1, 2024.  
 Pullet - Female poultry hatched after January 1, 2024.  
 Trio - 1 male and 2 female of any age; must be of the same breed and variety. A bird used in a trio may not be entered as a single.  
 Single - 1 bird in a class. A bird entered as a single may not be used in a trio.

Chicken Fryer Pen - 3 birds not over 12 weeks old, weighing between 3 1/2 and 6 pounds each. If any Fryer is over or under weight, the whole pen is eliminated. Uniformity in weight, size, appearance, condition and meat type must be present.

Market Turkey - must be under 8 months old. 18 lbs. minimum

## Awards

First: Ribbon, Second: Ribbon, Third: Ribbon

## Junior Herdsman Award

Plaque to be presented at Junior Fair Awards Program

## Junior Poultry Showmanship Awards

|                                     |       |
|-------------------------------------|-------|
| Senior Poultry Showmanship:         | Award |
| Reserve Senior Poultry Showmanship: | Award |
| Junior Poultry Showmanship:         | Award |
| Reserve Junior Poultry Showmanship: | Award |
| Novice Poultry Showmanship:         | Award |
| Reserve Novice Poultry Showmanship: | Award |

## Showmanship

| Class | Description   |
|-------|---|
| 100   | Senior Poultry Showmanship                                      |
| 101   | Junior Poultry Showmanship                                      |
| 102   | Novice Poultry Showmanship (first year only, Junior and Senior) |

## Junior Market Poultry Awards

|  |       |
|--|-------|
| Grand Champion Fryer Pen of 3:         | Award |
| Reserve Grand Champion Fryer Pen of 3: | Award |
| Grand Champion Market Turkey:          | Award |
| Reserve Grand Champion Market Turkey:  | Award |

## Market

Enter a single animal, either in a conformation or a market class; do not enter a single animal in both.

| Class | Description                 |
|-------|-----------------------------|
| 103   | Chicken fryer pen (3 birds) |
| 104   | Market Turkey               |

## Junior Poultry Awards

|                                       |       |
|---------------------------------------|-------|
| Grand Champion Poultry:               | Award |
| Reserve Grand Champion Poultry:       | Award |
| Champion Bantam:                      | Award |
| Reserve Bantam:                       | Award |
| Champion Standard:                    | Award |
| Reserve Standard:                     | Award |
| Champion (non-market) Turkey:         | Award |
| Reserve Champion (non-market) Turkey: | Award |
| Champion Water Fowl:                  | Award |
| Reserve Champion Water Fowl:          | Award |
| Champion Guinea:                      | Award |
| Reserve Champion Guinea:              | Award |
| Champion Pigeon & Dove:               | Award |
| Reserve Champion Pigeon & Dove:       | Award |
| Champion Game Bird:                   | Award |
| Reserve Champion Game Bird:           | Award |
| Champion Peafowl:                     | Award |

|                                     |       |
|-------------------------------------|-------|
| Reserve Champion Peafowl:           | Award |
| Champion Trio (non-market):         | Award |
| Reserve Champion Trio (non-market): | Award |

### Special Awards

|                             |
|-----------------------------|
| Champion Trio: Award        |
| Best Poultry Picture: Award |

### Standard Chicken

| Class | Description                       |
|-------|-----------------------------------|
| 105   | Cock                              |
| 106   | Cockerel                          |
| 107   | Hen                               |
| 108   | Pullet                            |
| 109   | Trio                              |
| 110   | Egg pen, 3 laying hens, one breed |
| 111   | Hen with chicks, one breed        |

### Bantam Chicken

| Class | Description                       |
|-------|-----------------------------------|
| 112   | Cock                              |
| 113   | Hen                               |
| 114   | Cockerel                          |
| 115   | Pullet                            |
| 116   | Trio                              |
| 117   | Egg pen, 3 laying hens, one breed |
| 118   | Hen with chicks, one breed        |

### Turkey

| Class | Description |
|-------|-------------|
| 119   | Old Tom     |
| 120   | Young Tom   |
| 121   | Old Hen     |
| 122   | Young Hen   |

### Guinea

| Class | Description |
|-------|-------------|
| 123   | Young Cock  |
| 124   | Young Hen   |
| 125   | Old Cock    |
| 126   | Old Hen     |

### Pigeon And Dove

| Class | Description       |
|-------|-------------------|
| 127   | Pigeon Old Cock   |
| 128   | Pigeon Young Cock |
| 129   | Pigeon Old Hen    |
| 130   | Pigeon Young Hen  |
| 131   | Dove Old Cock     |
| 132   | Dove Young Cock   |
| 133   | Dove Old Hen      |
| 134   | Dove Young Hen    |

### Duck

| Class | Description |
|-------|-------------|
| 135   | Old Drake   |
| 136   | Young Drake |
| 137   | Old Duck    |
| 138   | Young Duck  |

### Geese

| Class | Description  |
|-------|--------------|
| 139   | Old Gander   |
| 140   | Young Gander |
| 141   | Old Goose    |
| 142   | Young Goose  |

### Game Bird

| Class | Description |
|-------|-------------|
| 143   | Old Cock    |
| 144   | Young Cock  |
| 145   | Old Hen     |
| 146   | Young Hen   |
| 147   | Pair        |

### Peafowl

| Class | Description |
|-------|-------------|
| 148   | Old Cock    |
| 149   | Young Cock  |
| 150   | Old Hen     |
| 151   | Young Hen   |
| 152   | Pair        |

### Poultry Picture

Pictures must be 5" x 7" or larger and must be of birds raised this year.

| Class | Description                           |
|-------|---------------------------------------|
| 153   | Any picture of poultry raised in 2024 |

### Poultry

(Use the following breeds for both junior and open poultry)

#### Chicken

| Breed and Description                    |
|--|
| Ameraucana, with full tail, any other    |
| Ameraucana, with full tail, black        |
| Ameraucana, with full tail, blue         |
| Ameraucana, with full tail, blue wheaton |
| Ameraucana, with full tail, buff         |
| Ameraucana, with full tail, splash       |
| Ameraucana, with full tail, wheaton      |
| Ameraucana, with full tail, white        |
| Andalusian, blue                         |
| Antwerp Belgian, black                   |
| Antwerp Belgian, Mille Fleur             |
| Antwerp Belgian, mottled                 |
| Antwerp Belgian, porcelain               |
| Antwerp Belgian, quail                   |
| Antwerp Belgian, self blue               |
| Antwerp Belgian, white                   |
| Araucana, Rumpless                       |
| Australorp                               |
| Booted Bantams, black                    |
| Booted Bantams, golden neck              |
| Booted Bantams, Mille Fleur              |
| Booted Bantams, porcelain                |
| Booted Bantams, white                    |
| Brahma, buff                             |
| Brahma, dark                             |
| Brahma, light                            |
| Buckeye                                  |
| Buttercup                                |
| Campine, gold                            |
| Campine, silver                          |
| Catalana, buff                           |

|                                       |                                    |
|---------------------------------------|------------------------------------|
| Chantecler, partridge                 | Game, Old English, golden duckwing |
| Chantecler, white                     | Game, Old English, lemon blue      |
| Cochin, barred                        | Game, Old English, self blue       |
| Cochin, birchen                       | Game, Old English, silver duckwing |
| Cochin, black                         | Game, Old English, spangled        |
| Cochin, blue                          | Game, Old English, white           |
| Cochin, brown                         | Hamburg, black                     |
| Cochin, buff                          | Hamburg, golden penciled           |
| Cochin, Columbia                      | Hamburg, golden spangled           |
| Cochin, golden-laced                  | Hamburg, silver penciled           |
| Cochin, mottled                       | Hamburg, silver spangled           |
| Cochin, partridge                     | Hamburg, white                     |
| Cochin, red                           | Holland, barred                    |
| Cochin, silver-laced                  | Holland, white                     |
| Cochin, splash                        | Houdan, mottled                    |
| Cochin, white                         | Houdan, white                      |
| Cornish Cross, Meat                   | Japanese, black                    |
| Cornish, Black                        | Japanese, black-tailed, buff       |
| Cornish, Blue Laced Red               | Japanese, black-tailed, white      |
| Cornish, buff                         | Japanese, gray                     |
| Cornish, dark                         | Japanese, mottled                  |
| Cornish, Mottled                      | Japanese, white                    |
| Cornish, Spangled                     | Java, black                        |
| Cornish, white                        | Java, mottled                      |
| Cornish, white-laced red              | Jersey Giant, black                |
| Crevecoeur                            | Jersey Giant, white                |
| Cubalaya, black                       | Jungle Fowl                        |
| Cubalaya, black-breasted red          | Ko Shamo                           |
| Cubalaya, white                       | La Fleche                          |
| D'uccles, black                       | Lakenvelder                        |
| D'uccles, brown red                   | Lamonas                            |
| D'uccles, golden Neck                 | Langshan, black                    |
| D'uccles, Mille DeFleur               | Langshan, white                    |
| D'uccles, porcelain                   | Leghorn, black                     |
| D'uccles, self blue                   | Leghorn, black-tailed red          |
| D'uccles, white                       | Leghorn, buff                      |
| Delaware                              | Leghorn, dark brown                |
| Dominique                             | Leghorn, golden duckwing           |
| Dorking, colored                      | Leghorn, light brown               |
| Dorking, silver gray                  | Leghorn, red Columbian             |
| Dorking, white                        | Leghorn, silver                    |
| Egyptian Faymouis                     | Leghorn, white                     |
| Faverolle, salmon                     | Malay, black                       |
| Faverolle, white                      | Malay, red pyle                    |
| Frizzle, black                        | Malay, spangled                    |
| Frizzle, blue                         | Malay, wheaton                     |
| Frizzle, buff                         | Malay, white                       |
| Frizzle, red                          | Marans, Black Copper               |
| Frizzle, white                        | Marans, Cuckoo                     |
| Game, modern, blue red                | Marans, wheaton                    |
| Game, modern, birchen                 | Minorcas, black                    |
| Game, modern, black                   | Minorcas, buff                     |
| Game, modern, black-breasted red      | Minorcas, white                    |
| Game, modern, brown red               | Naked Neck, black                  |
| Game, modern, golden duckwing         | Naked Neck, blue                   |
| Game, modern, lemon blue              | Naked Neck, buff                   |
| Game, modern, red pyle                | Naked Neck, red                    |
| Game, modern, silver duckwing         | Naked Neck, white                  |
| Game, modern, wheaten                 | New Hampshire                      |
| Game, modern, white                   | Orloff, Spangled                   |
| Game, Old English, black-breasted red | Orpington, black                   |
| Game, Old English, blue-breasted red  | Orpington, blue                    |
| Game, Old English, crete              | Orpington, buff                    |
| Game, Old English, cuckoo             | Orpington, white                   |
| Game, Old English, ginger red         | Phoenix, golden                    |

Phoenix, silver  
 Plymouth Rock, barred  
 Plymouth Rock, blue  
 Plymouth Rock, buff  
 Plymouth Rock, Columbian  
 Plymouth Rock, partridge  
 Plymouth Rock, silver-penciled  
 Plymouth Rock, white  
 Polish, bearded, buff  
 Polish, bearded, golden  
 Polish, bearded, silver  
 Polish, bearded, white  
 Polish, black crested, white-bearded  
 Polish, black-crested, white non-bearded  
 Polish, non-beard, buff-laced  
 Polish, non-beard, golden  
 Polish, non-beard, silver  
 Polish, non-beard, white  
 Polish, non-beard, white-crested black  
 Polish, non-beard, white-crested blue  
 Redcap  
 Rhode Island Red  
 Rhode Island White  
 Rosecomb, black  
 Rosecomb, blue  
 Rosecomb, blue wheaton  
 Rosecomb, splash  
 Rosecomb, white  
 Sebright, buff  
 Sebright, golden  
 Sebright, silver  
 Serama, white  
 Serama, any other  
 Shamo  
 Shamo, bb red  
 Shamo, black  
 Shamo, wheaton  
 Silkies, black  
 Silkies, blue  
 Silkies, buff  
 Silkies, partridge  
 Silkies, white  
 Spanish, white-faced black  
 Sultan  
 Sumatra, black  
 Sumatra, blue  
 Sussex, light  
 Sussex, red  
 Sussex, speckled  
 Wellsummer  
 Wyandotte, black  
 Wyandotte, blue  
 Wyandotte, Blue-laced red  
 Wyandotte, buff  
 Wyandotte, Columbian  
 Wyandotte, gold-laced  
 Wyandotte, partridge  
 Wyandotte, silver-laced  
 Wyandotte, silver-penciled  
 Wyandotte, white  
 Yokohama, red shoulder  
 Yokohama, white  
 Any other

## Turkey

Breed and Description  
 Black Spanish  
 Bourbon Red  
 Broad Brested White  
 Bronze  
 Narragansett  
 Royal Palm  
 Slate  
 White Holland  
 Any Other

## Guineas

Breed and Description  
 Buff  
 Bun dundotte  
 Coral blue  
 Lavender  
 Pearl  
 Purple  
 Slate  
 White  
 Any Other

## Pigeon & Dove

Birds hatched prior to 2024 are classed as “old cock” and “old hen”. Birds hatched during 2024 are classed as “young cock” or “young hen”. One entry per breed. Varieties will be judged separately.

Breed and Description  
 Archangel  
 Budapest  
 Fantails  
 Flight  
 Homer  
 Ice Pigeon, Clean leg  
 Ice Pigeon, Muffed  
 Modena  
 Mookie  
 Nun  
 Parlor Roller  
 Pheasant Pigeon  
 Rock  
 Roller  
 Saxon Field  
 Any Other Pigeon  
 Diamond Dove  
 Ringneck Dove  
 White Dove  
 Any Other Dove

## Water Fowl Breeds

### Duck

Breed and Description  
 Australian Spotted  
 Aylesbury  
 Blue Swedish  
 Buff  
 Cayuga  
 Crested  
 Call, Blue  
 Call, Butterscotch  
 Call, Fawn-White

Call, Grey  
 Call, White  
 Call, Snowy  
 Call, Pencilled  
 East Indies, Black  
 East Indies, Blue  
 East Indies, Silver  
 Khaki Campbell  
 Magpie  
 Mallard, Grey  
 Mallard, Snowy  
 Mandarin  
 Muscovy, black  
 Muscovy, blue  
 Muscovy, chocolate  
 Muscovy, white  
 Pekin  
 Rouen  
 Runner  
 Saxony  
 Silver Appleyard  
 Wood  
 Any Other

### Geese

Breed and Description  
 African  
 Buff  
 Chinese  
 Embden  
 Pilgrim  
 Saddleback Pomeranian  
 Sebastopol, white  
 Toulouse  
 Tufted Roman  
 Any Other

### Partridge

Breed and Description  
 Chukar  
 Any Other

### Quail

Breed and Description  
 Bobwhite  
 Button  
 Cournix  
 Gamble  
 Texas Blue Scale  
 Any Other

### Pheasants

Breed and Description  
 Buff  
 Chinese Ringneck  
 Lady Amhurst  
 Melanistic Mutant  
 Red Golden  
 Reeves  
 Silver  
 White  
 Yellow Golden  
 Any Other

### Peafowl

Breed and Description  
 Black Shoulder  
 Blue  
 Pied  
 White  
 Any Other

**\*\*\*Rule 9c.** Please do 1 entry for showmanship. No breed required. Do separate entry for your bird under its class and breed.

## Many Thanks To Our 2023 Sponsor!

Adonia Yachts





# Junior Rabbits & Cavies

Department Code "JR"



**Stacie Muller-Stotts, Superintendent**  
(928) 380-6078, sfm32@nau.edu

**Entry Fee: \$0.00 / entry**

**Entry Forms Due: August 2**

**Receiving Date: August 28, 3 - 7 p.m. & August 29, 9 a.m. - 12 p.m.**

**Rabbits and Cavies Showmanship: August 30, 9 a.m.**

WEIGHT LIMITS: The maximum weight for Meat Pens is 5 1/2 pounds, the minimum weight is 3 1/2 pounds.

## Department Rules

1. **All Fair Rules and General Livestock Rules apply.**
2. All exhibitors are required to show their specific species (rabbit, cavy or both) in their specified class for showmanship.
3. All Junior 4-H/FFA exhibitors must sign up for barn duty for post-fair barn clean-up, unless barn is cleaned immediately following the close of the Fair on Monday. If needed, date will be determined by barn superintendent.
4. Rabbits and Cavies entered in the Junior 4-H/FFA department will be judged by the standards set forth by the American Rabbit and Cavy Breeders' Association (ARBA).
5. When filling out entry form, please add one entry simply for showmanship. Add a separate entry for the breed and variety of your animal. Therefore, if you are only doing showmanship, you would have one entry for showmanship in the appropriate class and one entry for your animal for a total of 2 entries on the entry form.
6. All exhibitors are required to show their own animals.
7. All animals must have identification. For rabbits, a tattoo or sharpie identification in the left ear of the rabbit. For cavies, an ear ring with identifying information.
8. All rabbits and cavies brought to the judging table should be properly groomed. Grooming facilities will be available in rabbit building. Bring your own grooming supplies.
9. Wool entries for Angora Rabbits – see Club Work department.
10. Sale signs may go up starting Sunday at 9 a.m.
11. NO animal is allowed to leave the barn without the JR.

Rabbit Superintendent's approval.

12. All 4-H/FFA members are responsible for cleaning up their own pens for their rabbits before checking rabbits out on Monday. This rule holds true for every rabbit entered in the barn belonging to that exhibitor.
13. All rabbit and cavy sales and exchanges MUST take place OUTSIDE of the barn, only after the exhibitor has completed the check out process and checked out the animals that they checked in.
14. All market animals must be entered as market only.
15. All Doe and litter must be entered only as Doe and litter and not by specific breed.
16. Doe and litter – The litter must be at least 6 weeks old to be entered in the barn and no more than 12 weeks old to qualify for Doe and Litter.

## Market Rabbit Rules

1. All exhibitors must show in showmanship in order to have a meat pen entered in the 4-H/FFA JR. Rabbit Department.
2. All 4-H/FFA exhibitors must be registered with NAJLA (Northern Arizona Junior Livestock Association) by the appropriate deadline.
3. All 4-H/FFA exhibitors must adhere to the NAJLA and Junior Livestock rules listed in the Fair Book and must have signed the agreements provided by NAJLA.
4. Meat pens are to consist of three rabbits, no more than 10 weeks old. Each rabbit must weigh between 3 1/2 & 5 1/2 pounds.
5. All rabbits must be weighed in by the Weighing Committee. Official weights are recorded and given to the Junior Rabbit Superintendent. If any one of the three rabbits in the pen are overweight or underweight, the entire meat pen will be eliminated.
6. The three qualities, in the order of their importance, for judging meat pens are as follows:
  - a. Meat type
  - b. Condition
  - c. Uniformity which consists of: weight, size, appearance, condition and meat type, as prescribed in the ARBA Standard of Perfection book.
7. All meat pens will be weighed in upon arrival. Check with Superintendent as to when and where that will occur.
8. Meat pens must have been entirely raised by exhibitor.

## Awards

First, Second, and Third: Ribbon

## Junior Herdsman Award

Plaque to be presented at Junior Fair Awards Program

## Junior Rabbit Showmanship Awards

|                                    |       |
|------------------------------------|-------|
| Senior Rabbit Showmanship:         | Award |
| Reserve Senior Rabbit Showmanship: | Award |
| Junior Rabbit Showmanship:         | Award |
| Reserve Junior Rabbit Showmanship: | Award |
| Novice Rabbit Showmanship:         | Award |

## Class

| Class | Description   |
|-------|---|
| 100   | Senior Rabbit Showmanship   |
| 101   | Junior Rabbit Showmanship   |
| 102   | Novice Rabbit Showmanship (first year in project, Juniors or Seniors) |

### Junior Market Rabbits

#### Awards

|                                   |       |
|-----------------------------------|-------|
| Champion Rabbit Meat Pen:         | Award |
| Reserve Champion Rabbit Meat Pen: | Award |

| Class | Description                 |
|-------|-----------------------------|
| 103   | Pen of Three Market Rabbits |

### Junior Rabbits

#### Awards

|  |       |
|--|-------|
| Best in Show:                          | Award |
| Best of Breed:                         | Award |
| Best Doe and Litter (over 3 in class): | Award |

### Rabbits

| Class | Description                          |
|-------|--------------------------------------|
| 104   | Senior Buck                          |
| 105   | Senior Doe                           |
| 106   | Junior Buck                          |
| 107   | Junior Doe                           |
| 108   | Doe and litter, at least 6 weeks old |
| 109   | Intermediate Buck                    |
| 110   | Intermediate Doe                     |
| 111   | Pre Junior Buck                      |
| 112   | Pre Junior Doe                       |

### Junior Cavy Showmanship Awards

|                                  |       |
|----------------------------------|-------|
| Senior Cavy Showmanship:         | Award |
| Reserve Senior Cavy Showmanship: | Award |
| Junior Cavy Showmanship:         | Award |
| Reserve Junior Cavy Showmanship: | Award |
| Novice Cavy Showmanship:         | Award |

| Class | Description   |
|-------|---|
| 113   | Senior Cavy Showmanship   |
| 114   | Junior Cavy Showmanship   |
| 115   | Novice Cavy Showmanship (first year in project, Juniors or Seniors) |

### Junior Cavies Awards

|                                  |       |
|----------------------------------|-------|
| Best of Show:                    | Award |
| Best of Breed (over 3 in class): | Award |

### Cavy

| Class | Description                |
|-------|----------------------------|
| 116   | Senior Boar, over 32 oz    |
| 117   | Senior Sow, Over 32 oz     |
| 118   | Intermediate Boar, 22-32oz |
| 119   | Intermediate Sow, 22-32 oz |
| 120   | Junior Boar, 12-21 oz      |
| 121   | Junior Sow, 12-21oz        |
| 122   | Sow and Litter 3-4 weeks   |
| 123   | Pet Cavy                   |
| 124   | Mixed Breed                |

### Junior Cavy

| Breed and Description |
|-----------------------|
| Abyssinian            |
| Abyssinian Satin      |
| Abyssinian Tan        |
| American              |
| American Satin        |
| Coronet               |
| Handicap              |
| Peruvian              |
| Peruvian Satin        |
| Pet Cavy              |
| Silkie                |
| Silkie Satin          |
| Sow With Litter       |
| Teddy                 |
| Teddy Satin           |
| Texel                 |
| White Crested         |

### Junior and Open Rabbit Breeds

| Breed and Description             |
|-----------------------------------|
| American Fuzzy Lop, Broken        |
| American Fuzzy Lop, Solid         |
| American Fuzzy Lop, Sable Point   |
| American Sable                    |
| American, Blue                    |
| American, Chinchilla              |
| American, White                   |
| Angora, Chestnut Giant            |
| Argente Brun                      |
| Belgian Hare, Rufus               |
| Belgian Hare, Tan                 |
| Beveren, Black                    |
| Beveren, Blue                     |
| Beveren, White                    |
| Blanc de Hotot                    |
| Britannia Petite, BEW             |
| Britannia Petite, Black           |
| Britannia Petite, Black Otter     |
| Britannia Petite, Broken          |
| Britannia Petite, Chestnut Agouti |
| Britannia Petite, Himalayan       |
| Britannia Petite, Ruby Eyed White |
| Britannia Petite, Sable Marten    |
| Britannia Petite, Tortoise Shell  |
| Californian                       |
| Champagne D'Argent                |
| Checkered Giant, Black            |
| Checkered Giant, Blue             |
| Cinnamon                          |
| Crème D'Argent                    |
| Czech Frosty                      |
| Dutch, Black                      |
| Dutch, Blue                       |
| Dutch, Chinchilla                 |
| Dutch, Chocolate                  |
| Dutch, Gray                       |
| Dutch, Golden Yellow              |
| Dutch, Lilac                      |
| Dutch, Steel                      |
| Dutch, Tortoise                   |
| Dwarf Hotot                       |
| Dwarf Papillon, Black             |
| Dwarf Papillon, Blue              |



|   |                                    |
|---|------------------------------------|
| Dwarf Papillon, Chocolate                   | Mini Rex, Black                    |
| English Angora, Colored                     | Mini Rex, Blue                     |
| English Angora, White                       | Mini Rex, Broken                   |
| English Lop, Broken                         | Mini Rex, Brindle Working Standard |
| English Lop, Sable Point                    | Mini Rex, Castor                   |
| English Lop, Otter                          | Mini Rex, Chinchilla               |
| English Lop, Solid                          | Mini Rex, Chocolate                |
| English Spot, Black                         | Mini Rex, Himalayan                |
| English Spot, Blue                          | Mini Rex, Lilac                    |
| English Spot, Chocolate                     | Mini Rex, Lynx                     |
| English Spot, Gold                          | Mini Rex, Opal                     |
| English Spot, Gray                          | Mini Rex, Otter                    |
| English Spot, Lilac                         | Mini Rex, Red                      |
| English Spot, Tortoise                      | Mini Rex, Sable                    |
| Flemish Giant, Black                        | Mini Rex, Sable Marten             |
| Flemish Giant, Blue                         | Mini Rex, Sable Point              |
| Flemish Giant, Fawn                         | Mini Rex, Seal                     |
| Flemish Giant, Light Gray                   | Mini Rex, Silver Marten            |
| Flemish Giant, Sandy                        | Mini Rex, Smoke Pearl              |
| Flemish Giant, Steel Gray                   | Mini Rex, Smoke Pearl Marten       |
| Flemish Giant, White                        | Mini Rex, Tortoise                 |
| Florida White                               | Mini Rex, White                    |
| French Angora, Colored                      | Mini Satin, Black                  |
| French Angora, White                        | Mini Satin, Blue                   |
| French Lop, Broken                          | Mini Satin, Broken                 |
| French Lop, Solid                           | Mini Satin, Chinchilla             |
| French Lop, Otter Working Standard          | Mini Satin, Chocolate              |
| French Lop, Sable Point                     | Mini Satin, Chocolate Agouti       |
| Giant Angora                                | Mini Satin, Copper                 |
| Giant Chinchilla                            | Mini Satin, Himalayan              |
| Harlequin, Japanese                         | Mini Satin, Lilac                  |
| Harlequin, Magpie                           | Mini Satin, Lynx                   |
| Havana, Black                               | Mini Satin, Opal                   |
| Havana, Blue                                | Mini Satin, Otter                  |
| Havana, Broken                              | Mini Satin, Red                    |
| Havana, Chocolate                           | Mini Satin, Siamese                |
| Havana, Lilac                               | Mini Satin, Sable                  |
| Himalayan, Black                            | Mini Satin, Silver Marten          |
| Himalayan, Blue                             | Mini Satin, Squirrel               |
| Himalayan, Chocolate                        | Mini Satin, Tortoise               |
| Himalayan, Lilac                            | Mini Satin, White                  |
| Holicer, Blue                               | Netherland Dwarf, Agouti           |
| Holland Lop, Broken                         | Netherland Dwarf, Sable Point      |
| Holland Lop, Sable Point                    | Netherland Dwarf, Fox              |
| Holland Lop, Silver Martin Working Standard | Netherland Dwarf, AOV              |
| Holland Lop, Solid                          | Netherland Dwarf, Self             |
| Hotot                                       | Netherland Dwarf, Shaded           |
| Jersey Woolly, Agouti                       | Netherland Dwarf, Tan Pattern      |
| Jersey Woolly, AOV                          | New Zealand, Black                 |
| Jersey Woolly, Broken Self                  | New Zealand, Blue                  |
| Jersey Woolly, Shaded                       | New Zealand, Broken                |
| Jersey Woolly, Tan Pattern                  | New Zealand, Red                   |
| Lilac                                       | New Zealand, White                 |
| Lionhead, Black                             | Open Pet Rabbit                    |
| Lionhead, Chocolate                         | Palomino, Golden                   |
| Lionhead, REW                               | Palomino, Lynx                     |
| Lionhead, Blue Eyed White Working Standard  | Polish, Black                      |
| Lionhead, Seal                              | Polish, Blue                       |
| Lionhead, Siamese Sable                     | Polish, Blue Eyed White            |
| Lionhead, Smoke Pearl                       | Polish, Broken                     |
| Lionhead, Tort                              | Polish, Chocolate                  |
| Mini Lop, Broken                            | Polish, Lilac                      |
| Mini Lop, Solid                             | Polish, Ruby Eyed White            |
| Mini Rex, Amber                             | Rex, Amber                         |
| Mini Rex, Bew                               | Rex, Black                         |



Rex, Blue  
 Rex, Broken  
 Rex, Californian  
 Rex, Castor  
 Rex, Chinchilla  
 Rex, Chocolate  
 Rex, Lilac  
 Rex, Lynx  
 Rex, Opal  
 Rex, Otter  
 Rex, Red  
 Rex, Sable  
 Rex, Seal  
 Rex, White  
 Rhinelander, Black  
 Rhinelander, Blue  
 Satin, Angora White or Colored  
 Satin, Black  
 Satin, Blue  
 Satin, Broken  
 Satin, Chinchilla  
 Satin, Chocolate  
 Satin, Copper  
 Satin, Himalayan  
 Satin, Lilac  
 Satin, Otter  
 Satin, Silver Martin Working Standard  
 Satin, Red  
 Satin, Siamese  
 Satin, White

Silver Fox, Black  
 Silver Fox, Chocolate  
 Silver Marten, Black  
 Silver Marten, Blue  
 Silver Marten, Chocolate  
 Silver Marten, Lilac  
 Silver Marten, Sable  
 Silver, Black  
 Silver, Brown  
 Silver, Fawn  
 Standard Chinchilla  
 Tan, Black  
 Tan, Blue  
 Tan, Chocolate  
 Tan, Lilac  
 Thrianta  
 Youth Pet Rabbit

## Many Thanks To Our 2023 Sponsors!



# Junior Sheep

Department Code "JS"

## VACANT

**Entry Fee: \$0.00 / entry**

**Entry Forms Due: July 5**

**Receiving Date: August 29, 9 a.m. - 4 p.m.**

**Market & Breeding Sheep Conformation:**

**August 30, 6:30 p.m.**

**Lamb Showmanship: August 30, 6:30 p.m.**

**Breeding Sheep Show: August 30, 7:30 p.m.**

WEIGHT LIMITS: The maximum weight for Market Sheep is unlimited, the minimum weight is 90 pounds.

## Department Rules

1. **All Fair Rules and General Livestock Rules apply.**
2. All ownership deadlines will be observed. All market sheep must be owned by the 4-H/FFA member. Breeding sheep may be co-owned or leased, but must be under the daily care of the 4-H/FFA member for the required time. Sheep may be shown by only one exhibitor and those animals must be under the daily care of only one 4-H/FFA member.
3. Neutered animals may not be shown in breeding classes.
4. Sheep that are not entered in the Fair will not be allowed on the fairgrounds without prior approval from CCPR as an exhibition.
5. All sheep must be inspected by the Show Veterinarian at the fair before entering any livestock areas.
6. In-State Sheep: Livestock Inspection Papers (hauling papers) must accompany all in-state sheep exhibits and must be turned in to the Superintendent or Livestock inspector. All sheep must be checked by the Show Veterinarian at the fair before entering any livestock areas. All sheep must not be infected with Bluetongue, nor exposed to scrapie, nor originate from a scrapie infected source or flock.
7. All sheep must be free of parasites, abscesses or ulcerations, and ringworm; not under any quarantine; and not recently exposed to any infectious or contagious disease. Any animal deemed unfit by the veterinarian must be immediately removed from the fairgrounds by the exhibitor.
8. Sheep will not be accepted if their tails have been surgically removed. If prolapse occurs during the Fair, a veterinarian will be called at the sheep owner's expense. Veterinarian recommendations will be followed.

9. Each 4-H/FFA Club is expected to have representatives in the Sheep Barn to meet the public and share educational information about Sheep. There will be a sign-up sheet available for this Barn Duty beginning at 7 p.m. Thursday evening. Exhibitors will sign up several times for Barn Duty depending on how many members are exhibiting. More than one member will be on duty at a time. Educational exhibits are encouraged; please make arrangements ahead of time with the Superintendent.
10. Exhibitors will maintain their pen and surrounding area for a public and educational setting. Aisles must be kept neat and clean at all times.
11. Animal pens must be cleaned and animals must be fed no later than 9:30 a.m. every morning.
12. Sheep must be shown with all four feet on the ground.
13. Muzzles may be used on an animal only if the exhibitor creates an educational poster about the purpose and proper use of muzzles. The poster must be displayed in the animal's pen.
14. Flock and Pair exhibits: Animals entered and shown in Flock and Pair Classes must be owned by and under the daily care of the exhibitor. Each animal must be entered as an individual, and only one Flock or Pair entry is allowed.
15. Lambs must be slick shorn prior to receiving at the fair. Trimming may be done at the fair but only by the exhibitor.
16. Mats and/or carpets will be allowed ONLY if they can be secured and kept in place.
17. The Superintendent reserves the right to combine limited entry classes.
18. Base date for ages of livestock can be found in the General Livestock Rules.

## Market & Breeding Sheep Rules

1. All Market and Breeding Lambs will be exhibited slick shorn.
2. A Veterinarian will have the option to mouth and sift any obviously over-aged lambs. All eight lamb teeth must be in place.
3. After weigh-in, market and breeding lambs will be divided into equitable weight classes for judging.

## Junior Lamb Showmanship

### Awards

|   |       |
|---|-------|
| Senior Market Lamb Showmanship:         | Award |
| Reserve Senior Market Lamb Showmanship: | Award |
| Junior Market Lamb Showmanship:         | Award |
| Reserve Junior Market Lamb Showmanship: | Award |
| Novice Market Lamb Showmanship:         | Award |
| Herdsman:                               | Award |

**Class**

Showmanship classes do not require a breed description on the entry form.

- Class Description
- 100 Senior Market Lamb Showmanship
- 101 Junior Market Lamb Showmanship
- 102 Novice Market Lamb Showmanship
- 103 Pee Wee Lamb Showmanship

**Junior Market Lamb**

**Awards**

- Grand Champion Market Lamb: Award
- Reserve Grand Champion Market Lamb: Award

**Class**

- Class Description
- 105 Market Lamb
- 106 Coconino Bred and Fed Market Lamb

**Junior Breeding Sheep**

**Awards**

- Grand Champion Ram: Award
- Reserve Champion Ram: Award
- Grand Champion Ewe: Award
- Reserve Champion Ewe: Award

**Ram**

- Class Description
- 107 Ram, over 1 year, under 2 years
- 108 Fall Ram Lamb, Sept. 2023 to Jan. 2024
- 109 Spring Ram Lamb, after Jan. 1, 2024

**Ewe**

- Class Description
- 110 Ewe, over 1 year, under 2 years
- 111 Fall Ewe Lamb, Sept. 2024 to Jan. 2024
- 112 Spring Ewe Lamb, after Jan. 1, 2024

**Group**

- Class Description
- 113 Pair of Ewe Lambs
- 114 Best Pair, either sex and age, both owned by exhibitor



**Many Thanks To Our 2023 Sponsors!**



# Junior Swine

Department Code "JM"



**Sandy Engelke, Superintendent**  
(928) 380-8143, wje47@msn.com

**Entry Fee: \$0.00 / entry**

**Entry Forms Due: July 5**

**Receiving: August 29, 9 a.m. - 4 p.m.**

**Market Swine Conformation: August 30, 10 a.m.**

**Swine Showmanship: August 31, 10 a.m.**

**Hog Bowl: September 1, Following Round Robin**

WEIGHT LIMITS: The maximum weight for Market Swine is 300 pounds, the minimum weight is 215 pounds.

## Department Rules

1. **All Fair Rules and General Livestock Rules apply.**
2. Junior Market swine exhibitors must have a current Youth Livestock Quality Assurance Certificate.
3. Swine Classification Procedures:
  - a. Market swine will be divided into classes by breed. There must be at least four entries to create a breed class. Please see Breed Classification Standards at the end of this section. Superintendent will combined classes as needed.
  - b. Exhibitors will identify the breed of their swine in the description column on the on-line form.
  - c. This is a Market Show. Breed Classification will be confirmed at time of weigh-in by superintendent and/or Classifier. Classification of swine is final.
  - d. At receiving, all swine must be clean and groomed so that all breed characteristics are visible. The Superintendent and Breed Classifier have the right to request an animal be washed before it is classified.
4. Swine must not be scaly, have excessively dry skin, sunburned, or any unsightly condition. Swine not show ring groomed and clean will be sifted. Feet must be trimmed if needed.
5. No feed is to be stored in barn area or in empty pens unless approved by the Superintendent.
6. Pens must be cleaned each day of the Fair by 9:30 a.m. Wood shavings or pellets should be kept reasonably dry and free of manure throughout the Fair.
7. All feeding should be completed by 9:30 a.m. and feed pans removed from pens by 9:30 a.m.
8. Watering should be monitored throughout the day. Automatic watering devices are allowed, but not mandatory. Automatic waterers that leak must be removed from pen.

9. Due to space limitations, each exhibitor is only allowed to enter one swine in this Department.
10. Water is the only compound that may be applied to hogs. Oil and paint are not allowed and if used, will be grounds for disqualification.
11. Hogs must be bedded on shavings/pellets only. Exhibitors must supply all bedding for their hog(s).
12. Exhibitors should write their name on all feed and equipment; bags, buckets, feeders, etc.
13. Exhibitors must drive their hog to the show ring without using a crate walker. Crate walkers are only to be used to load your hog into the scale during weigh-in or to the wash rack, no exceptions. Training your hog to drive is an essential part of your hog project and should be done prior to the Fair.
14. **Exhibitors are expected to be in the holding pen with their hog prior to the start of their respective class. Shows will not be held for an exhibitor or their hog. It is the sole responsibility of the exhibitor to be in the holding pen with their hog on time; parental assistance is encouraged.**
15. **Coaching an exhibitor during the market or showmanship show is not allowed. You will be asked to leave the show if observed coaching an exhibitor.**
16. Awards won in the Swine Barn may be displayed above your individual pen. Only awards given by the Swine Barn will be displayed.

## Showmanship Class

Showmanship classes do not require a breed name on the entry form.

| Class | Description   |
|-------|---|
| 100   | Junior Swine Showmanship                                      |
| 101   | Senior Swine Showmanship                                      |
| 102   | Novice Swine Showmanship (first year only, Junior and Senior) |

## Market Class

| Class | Description                        |
|-------|------------------------------------|
| 104   | Market Swine                       |
| 105   | Coconino Bred and Fed Market Swine |

## Breed Names

| Breed                   | Description |
|-------------------------|-------------|
| All Other Breeds, Dark  |             |
| All Other Breeds, Light |             |
| Berkshire               |             |
| Chester White           |             |
| Crossbred               |             |
| Duroc                   |             |
| Hampshire               |             |
| Hereford                |             |
| Landrace                |             |
| Poland China            |             |
| Spotted Swine           |             |
| Tamworth                |             |
| Yorkshire               |             |

## Breed Classification Standards

### Berkshire

1. Black and white with erect ears exhibiting Berkshire character.
2. A Berkshire must have white on all four legs, face and tail (unless tail is docked). One of the white leg points may also be missing.
3. Must be ear notched within seven days of birth.
4. A Berkshire must NOT have a solid white or a solid black face from ears forward.
5. A Berkshire must NOT have a solid black nose (rim of nose).
6. White is allowed on the ears, but NO solid white may appear on the ears.
7. Occasional splash of white may appear on the body.

### Chester White

1. Must possess Chester White Breed characteristics.
2. Must be ear notched within seven days of birth.
3. Must be solid white in color, no color on the skin larger than a silver dollar, no colored hair.
4. Any skin pigmentation other than white that exceeds five in number is disqualified.
5. Ears must be down and medium size.
6. Any signs of weighted ear tags or evidence of past existence of such ear tags is not permissible and is grounds for disqualification.

### Duroc

1. Must be red in color and possess Duroc Breed character, ears must be down and medium in size.
2. Must be ear notched within seven days of birth.
3. Must NOT have any white hair located on the animal.
4. Must NOT have any black hair.
5. Must NOT have more than three black spots on the skin and none of these spots can be larger than two inches in diameter.
6. Must NOT have any shading or indication of a belt.

### Hampshire

1. Must be black in color with a white belt starting on the front leg. The belt may partially or totally encircle the body.
2. Must possess Hampshire Breed character, meaning ears must be erect and not rounded.
3. Must be ear notched within seven days of birth.
4. Must NOT have any white hair or indications of streaking on the forehead.
5. Must NOT have any red hair.

### Hereford

1. The ideal color markings shall be red, light, or dark, however, deep red is preferred with a white head, ears, and at least 2 white feet.
2. At least 50% white face, at least 50% red body.
3. Ears must be at least broke forward and medium size.
4. Must be ear notched within seven days of birth.

### Landrace

1. Must be white in color and possess Landrace Breed character, meaning ears must be down.
2. Must be ear notched within seven days of birth.
3. Must NOT have any color hair other than white.
4. Must NOT have more than three spots of skin pigmentation.
5. Must NOT have any spot of skin pigmentation larger than one U.S. minted quarter.

### Poland China

1. Must possess Poland China Breed characteristics.
2. Must be ear notched within seven days of birth.
3. Must be black with six white points (face, feet and switch) with an occasional splash of white on the body. A hog may not possess more than one solid black leg and be determined as Poland China.
4. Must have ears down.
5. Must not have evidence of a belt formation.
6. Cannot have red or sandy hair and/or pigmentation.
7. Hogs that have weighted ear tags or evidence of tampering of ears with possible ear tags are ineligible.

Note: Tail docking is permissible.

### Spotted Swine

1. Must be black and white.
2. Must possess Spotted Breed characteristics.
3. Must be ear notched within seven days of birth.
4. Ears cannot be erect.
5. Any red tinted or brown spots are ineligible.
6. No solid black head from ears forward.
7. No distinct white belt pattern (hair or skin) encircling and extending down and onto each shoulder.
8. Any signs of weighted ear tags or evidence of passed existence of such tags are determined ineligible and are grounds for disqualification.

### Tamworth

1. Must be red in color (no more than 5% black hair) and possess Tamworth Breed Character.
2. Must be ear notched within seven days of birth.
3. Except for hooves, no white should appear on the body.
4. Dark spots with general appearance of pinpricks or speckling on the skin ONLY are typical of the breed.
5. Must not show if ears extend less than 65 degrees from the head.
6. Ears should be pointed, uprights, and give the appearance of alertness.

### Yorkshire

1. Must be white in color and possess Yorkshire Breed characteristics, meaning ears must be erect.
2. Must be ear notched within seven days of birth.
3. Must NOT have any colored hair other than white.
4. Must NOT have colored skin pigmentation larger than one U.S. minted silver dollar.
5. Must NOT have masking above the eyes larger than a U.S. minted silver dollar.



**Awards**

**2024 Market Awards**

Grand Champion Hog: Buckle  
**Sponsored by Lake Powell Furniture  
 Kip and Melissa Bennett  
 Babbitt Wholesale** Blanket

Reserve Grand Champion Hog: Buckle  
**Ironside Electric**

Breed Champions: Rosettes  
**Sponsored by Adonia Yachts -  
 St. George, Utah  
 4-H Leader's Council** Banners

**2024 Showmanship Awards**

Champion Senior Showman: Buckle  
**Sponsored by  
 Green Mountain Construction**

Reserve Senior Showman: Buckle  
**Provided by the Coconino County Fair**

Champion Junior Showman: Buckle  
**Sponsored by the Engelke Family**

Reserve Junior Showman: Buckle  
**Provided by the Coconino County Fair**

Champion and Reserve Novice Showman: Buckle  
**Provided by the Coconino County Fair**

Champion Showmanship: Rosettes  
**Sponsored by Adonia Yachts -  
 St. George, Utah**

Swine Herdsman: Award  
**Sponsored by Joe & Sandy Engelke**

**2023 Hog Bowl:  
 Official HOG Bowl T-Shirt Sponsor  
 Mike Loven**

**Raffle Sponsor  
 Copper Canyon Trading - Williams, AZ**

**Champion HOG Bowl Winner  
 Mr. Mike Brackin**



# **Our 2023 Swine Barn & Hog Bowl Sponsors**

**Loven Construction – Mike Loven**

**Big John's Texas BBQ**

**Chick-fil-A**

**Adonia Yachts**

**Ironside Electric**

**Lake Powell Furniture**

**Green Mountain Construction**

**Chipotle**

**Babbitt Wholesale**

**Bearizona**

**Dutch Bros**

**Laura Kelley**

**The Engelke Family**

# Open Horse Show

Department Code "OH"



**Tiffini Taylor, Superintendent**  
(928) 660-2673, tiffini@adoniayachts.com

**Entry Fee: \$5.00 / entry**

**Entry Forms Due: July 19**

**Western Show: Saturday, August 24, time TBD.**

**English Show: Saturday, August 24, time TBD.**

**(Show Rain Date: Saturday, September 7)**

The horse shows will be held in the Community Arena and the Rodeo Areana at the Fort Tuthill County Park.

**Note: The horse show dates are the weekend PRIOR to the Coconino County Fair.**

## Department Rules

1. All General Fair Rules and general AQHA rules apply (see aqha.com).
2. All non-4-H/FFA Exhibitors must complete the Open Horse Entry Form. An entry fee of \$5/class must accompany an entry.
3. Stalls are available on a first come, first serve basis. Horse Show participants receive complimentary stall rental on Friday, Saturday, and Sunday of the Horse Show. Shavings, camping, and stall cleaning fees will be charged at the prevailing rates. Stable Rules of Use are available on-site.
4. Entrants in Persons with disabilities classes may be accompanied by walkers and leaders.
5. Entrants from out of County will be accepted in the Open Classes only (\$5 entry fee applies.)
6. Open classes will be divided into junior exhibitor (18 and under) and adult exhibitor if number entries so warrant.
7. Approved Riding Helmets are mandatory for all participants 18 years of age and under at time of show.

## Division Codes (Must be used for all classes.)

(N) - Novice Rider or Horse

(O) - Open Adult

(PD) - Persons with disabilities, all ages

(WT) - Walk/Trot

## Western Horse Show

Class Description

- 100 Western Showmanship
- 101 Western Pleasure
- 102 Western Equitation
- 103 Bareback Equitation
- 104 Western Riding (no walk/trot)
- 105 Reining (no walk/trot)
- 106 Trail
- 107 Ranch Riding

## English Horse Show

Class Description

- 200 English Showmanship
- 201 English Pleasure
- 202 English Equitation (flat)
- 203 English Bareback
- 204 Hunter Hack
- 205 Crossrails Over Fences
- 206 Hunt Seat Equitation over Fences
- 207 Working Hunter over Fences

## High Point Awards

Classes that will be used to calculate English High Point Awards will be: Showmanship, Pleasure, Equitation (flat), and Bareback. Hunter Hack, Hunt Seat Equitation over Fences, and Working Hunter will be awarded a High Point. Classes that will be used to calculate Western High Point Awards will be: Showmanship, Pleasure, Equitation, Bareback, Trail, Western Riding, Reining and Ranch Riding. Points will be awarded based on the number of exhibitors in each class.

## Awards

|                                |         |
|--------------------------------|---------|
| Grand Champion                 | Ribbon  |
| Reserve Champion               | Ribbon  |
| First thru Sixth place         | Ribbons |
| Western Open Champion:         | \$40    |
| Western Open Reserve Champion: | \$30    |
| Western Novice Open Walk/Trot: | \$20    |
| English Open Champion:         | \$40    |
| English Open Reserve Champion: | \$30    |
| English Novice Open Walk/Trot: | \$20    |
| English Open Jumping:          | \$20    |

## Many Thanks To Our 2023

## Sponsor!

Friends of Coconino County Parks

## Thank you 2023 Volunteers!

|        |        |      |         |
|--------|--------|------|---------|
| Ashley | Penrod | Eric | Treece  |
| Greg   | Penrod | Josh | Farella |



# Open Poultry

Department Code "OP"



**Connie Lipinski, Superintendent**  
(928) 637-3766

**Entry Fee: \$1.00 / entry**

**Entry Forms Due: August 16**

**Receiving Date: August 28 3 - 7 p.m. &  
August 29 9 a.m. - 12 p.m.**

**Judging Date: August 29 & August 30, 1 p.m.**

## Department Rules

- All Fair Rules and General Livestock Rules apply.**
- This Department is open to out-of-county residents, however, preference is given to Coconino County residents.
- Only one entry per class for each breed.
- The Fair will provide coops, feeding and cleaning. All eggs become property of the Coconino County Fair and vitality will be destroyed.
- Judging will be by comparison, in accordance with the American Poultry Association Standard of Perfection and the American Bantam Standard.
- The terms "cock" and "hen" are defined as birds hatched prior to January 1, 2024. The terms "cockerel" and "pullet" are birds hatched after January 1, 2024. A trio consists of one male and two females of any age, but the same breed and variety.
- All poultry will be checked at receiving. Specimens showing evidence of disease or infested with vermin will not be accepted. All birds should be deloused one week prior to the show.
- Birds entered as singles cannot compete as exhibition trios, nor can birds entered as exhibition trios compete as single entries.
- Important Entry Information:  
To enter an animal in Open Poultry:
  - The Open Poultry Department code is "OP".
  - Use the breed name listing in the Junior Poultry Department to determine the correct breed.
  - Use the class number listings following the Open Poultry Awards Section.**

## Awards

First: Ribbon, Second: Ribbon, Third: Ribbon  
Grand Champion Trio: \$20  
Grand Champion Land Fowl: \$20  
Grand Champion Water Fowl: \$20  
Champion Turkey: \$10

Reserve Champion Turkey: \$5  
Champion Guinea: \$10  
Reserve Champion Guinea: \$5  
Champion Duck: \$10  
Reserve Champion Duck: \$5  
Champion Goose: \$10  
Reserve Champion Goose: \$5  
Champion Game Bird: \$10  
Reserve Champion Game Bird: \$5  
Champion Pigeon or Dove: \$10  
Reserve Champion Pigeon or Dove: \$5  
Champion Standard Bird: \$10  
Reserve Champion Standard Bird: \$5  
Champion Standard Trio: \$10  
Champion Bantam Bird: \$10  
Reserve Champion Bantam Bird: \$5  
Champion Bantam Trio: \$10



*Sponsored by*  
**Friends of Coconino  
County Parks**

## Standard Chicken

| Class | Description                       |
|-------|-----------------------------------|
| 100   | Cock                              |
| 101   | Cockerel                          |
| 102   | Hen                               |
| 103   | Pullet                            |
| 104   | Trio                              |
| 105   | Egg pen, 3 laying hens, one breed |
| 106   | Hen with chicks, one breed        |

## Bantam Chicken

| Class | Description                       |
|-------|-----------------------------------|
| 107   | Cock                              |
| 108   | Hen                               |
| 109   | Cockerel                          |
| 110   | Pullet                            |
| 111   | Trio                              |
| 112   | Egg pen, 3 laying hens, one breed |
| 113   | Hen with chicks, one breed        |

## Turkey

| Class | Description |
|-------|-------------|
| 114   | Old Tom     |
| 115   | Young Tom   |
| 116   | Old Hen     |
| 117   | Young Hen   |



**Guinea**

| Class | Description |
|-------|-------------|
| 118   | Old Cock    |
| 119   | Young Cock  |
| 120   | Old Hen     |
| 121   | Young Hen   |

**Pigeon And Dove**

| Class | Description       |
|-------|-------------------|
| 122   | Pigeon Old Cock   |
| 123   | Pigeon Young Cock |
| 124   | Pigeon Old Hen    |
| 125   | Pigeon Young Hen  |
| 126   | Dove Old Cock     |
| 127   | Dove Young Cock   |
| 128   | Dove Old Hen      |
| 129   | Dove Young Hen    |

**Game Bird**

| Class | Description |
|-------|-------------|
| 130   | Old Cock    |
| 131   | Young Cock  |
| 132   | Old Hen     |
| 133   | Young Hen   |

**Peafowl**

| Class | Description |
|-------|-------------|
| 134   | Old Cock    |
| 135   | Young Cock  |
| 136   | Old Hen     |
| 137   | Young Hen   |

**Open Water Fowl****Duck**

| Class | Description |
|-------|-------------|
| 138   | Old Drake   |
| 139   | Young Drake |
| 140   | Old Duck    |
| 141   | Young Duck  |

**Geese**

| Class | Description  |
|-------|--------------|
| 142   | Old Gander   |
| 143   | Young Gander |
| 144   | Old Goose    |
| 145   | Young Goose  |

**Many Thanks To Our 2023****Sponsor!**

Friends of Coconino County Parks

**Thank you 2023 Volunteers!**

|                                    |                |
|------------------------------------|----------------|
| Lisa Adams                         | Nick Lipinski  |
| Robert Kennedy                     | Steve Lipinski |
| Val Beck with Walton/Rogers Family |                |



# Open Rabbits & Cavies

Department Code "OR"



**Doreen Holtje, Superintendent**  
dholtje@gmail.com

**Entry Fee: \$1.00 / entry**

**Entry Forms Due: August 9**

**Receiving Date: August 28, 3 – 7 p.m.**

**Judging Date: August 29, 9 a.m.**

Entrants need not be members of the American Rabbit Breeders Association (ARBA) to enter rabbits or cavies. Anyone owning an animal of an ARBA-recognized breed may enter that animal in the ARBA-sanctioned show, provided it has an identifying ear tattoo. Mixed breed as well as purebred rabbits and cavies are accepted for entry into the non-ARBA pet class, and do not need ear tattoos.

## Department Rules

- All Fair Rules and General Livestock Rules apply.**
- All breeds and varieties recognized by ARBA will accepted for entry. Those under a working standard will also be accepted and judged, provided the entrant gives a copy of the official Working Standard to the Superintendent prior to judging. However, animals under a working standard may not qualify for all awards.
- The Coconino County Fair is a member of the American Rabbit Breeders Association. This show will be governed and run by the current official rules of ARBA. The judge's decisions will be final.
- This is an Official ARBA Sanctioned Show. The ARBA Executive Director is Eric Stewart, P.O. Box 400, Knox, PA 16232, www.arba.net. Membership Dues: Individual: \$20 per year, \$50 for 3 years. Two Adult Combination: \$30 per year, \$75 for 3 years. Youth \$12 per year, \$30 for 3 years. The ARBA National Convention will be held Oct. 26st to Oct. 30th 2024 in Louisville, Kentucky.
- Entries will be limited according to space available. This department is open to both in-county and out-of-county residents. Preference will be given to Coconino County residents. Exhibitors will be notified if any of their entries are not accepted.

- All rabbits entered in ARBA Sanctioned Show must have a permanent tattoo mark in the left ear. Cavies may be marked with a metal tag.
- Exhibitors may enter more than one (1) animal in any one class.
- Absolutely no animals will be released from their cages without permission of the Superintendent. Nothing is to be placed on or in cages without permission of Superintendent.
- The Coconino County Fair will provide pens, feeding, and general care of the exhibitors' animals. All exhibitors are requested to volunteer at least one morning or evening of barn duty during the run of the fair. A sign up sheet will be available at check-in.
- The Department Superintendent will be in charge of stock entered for exhibition. Coconino County employees and volunteers will in no case be responsible for any loss or damage which may occur, and entries are made with this accepted condition.
- The Fair is not responsible for animals left after specified release times.
- Youth (under the age of 18) may enter in both the open and youth show with different animals, but the same animal cannot be entered in both shows.
- For Sale signs will be no larger than a 8.5"x11" sheet of paper and may not be posted until Sunday after 10 a.m. You may also enter a dollar amount on the entry tag.
- If an exhibitor sells an animal during the run of the Fair, that animal will be released by the Superintendent at the specified release time to the registered exhibitor only. The exhibitor must conduct the transaction and exchange of the animal outside of the barn building.

**Breed Entries:** Please list sex, breed, and variety under description. Classes will be provided for all ARBA recognized breeds and those under an ARBA working standard.

**Meat Pens:** Pen of three (3) fryers, 3-5 lbs. Each, of the same breed and variety, up to 10 weeks old. Underweight or overweight rabbits within the pen will cause the whole pen to be disqualified. All meat pens will be weighed just prior to judging under the supervision of the judge.

**Doe and Litter:** Each doe and litter entry shall consist of one (1) doe and no more than eight (8) kits. Kits will be no younger than five (5) weeks and no older than eight (8) weeks of age.

**Breed Fur:** All rabbits entered in fur classes must be entered in general competition.



**Open Rabbits Awards**

Open Rabbit Best in Show: \$25  
 Open Rabbit Youth Best in Show: \$25  
 Open Cavy Best in Show: \$25  
 Open Cavy Youth Best in Show: \$25  
 Best Pet Rabbit: \$25  
 Best Pet Cavy: \$25  
 Best Doe and Litter: \$25  
 Best Meat Pen: \$25

**Open Rabbit Ribbon Awards**

|                               |       |
|-------------------------------|-------|
| Best in Show:                 | Award |
| Best of Breed:                | Award |
| Best Opposite Sex of Breed:   | Award |
| Best of Variety:              | Award |
| Best Opposite Sex of Variety: | Award |
| Best Doe and Litter:          | Award |
| Best Meat Pen:                | Award |



*Sponsored by*  
**Friends of Coconino  
 County Parks**

**Pet Rabbits Awards**

This section is open to all ages, and is judged by grooming, handling, and personality.

|                   |       |
|-------------------|-------|
| Best Pet:         | Award |
| Reserve Best Pet: | Award |

**Open Rabbits**

| Class | Description                  |
|-------|------------------------------|
| 100   | Open Senior Buck             |
| 101   | Open Senior Doe              |
| 102   | Open Intermediate Buck       |
| 103   | Open Intermediate Doe        |
| 104   | Open Junior Buck             |
| 105   | Open Junior Doe              |
| 106   | Open Pre-Junior Buck         |
| 107   | Open Pre-junior Doe          |
| 108   | Open Doe and Litter          |
| 109   | Open Meat Pen                |
| 110   | Open Pen of Three            |
| 200   | Open Youth Senior Buck       |
| 201   | Open Youth Senior Doe        |
| 202   | Open Youth Intermediate Buck |
| 203   | Open Youth Intermediate Doe  |
| 204   | Open Youth Junior Buck       |
| 205   | Open Youth Junior Doe        |
| 206   | Open Youth Pre-Junior Buck   |
| 207   | Open Youth Pre-junior Doe    |
| 208   | Open Youth Doe and Litter    |
| 209   | Open Youth Meat Pen          |
| 210   | Open Pen of Three            |
| 300   | Pet Rabbit                   |

**Open Cavy Ribbon Awards**

|                            |       |
|----------------------------|-------|
| Best in Show Open          | Award |
| Reserve in Show Open       | Award |
| Best in Show Open Youth    | Award |
| Reserve in Show Open Youth | Award |

**Open Cavy Class**

Use the following classes for all Open Adult Cavy breeds. Exhibitors age 18 and older, exhibitors 17 and younger should use Open Youth Class Codes.

| Class | Description                              |
|-------|--|
| 400   | Open Senior Boar, over 32 oz             |
| 401   | Open Senior Sow, over 32 oz              |
| 402   | Open Intermediate Boar, 22-32oz          |
| 403   | Open Intermediate Sow, 22-32 oz          |
| 404   | Open Junior Boar, 12-21 oz               |
| 405   | Open Junior Sow, 12-21oz                 |
| 406   | Open Sow and Litter 3-4- weeks           |
| 500   | Open Youth Senior Boar                   |
| 501   | Open Youth Senior Sow                    |
| 502   | Open Youth Intermediate Boar Boar        |
| 503   | Open Youth Intermediate Boar Senior Boar |
| 504   | Open Youth Junior Boar                   |
| 505   | Open Youth Junior Sow                    |
| 506   | Open Youth Sow and Litter                |
| 600   | Pet Cavy                                 |

**See Jr Rabbit & Cavies pages  
 for Rabbit and Cavy Breeds.**

## Many Thanks to Our 2023 Sponsors and Volunteers!

Friends of Coconino County Parks  
 Realtor, Paula Mack  
 Flagstaff Housekeeping  
 LaBri Independent Consultant, Stacy Muller







# FRIENDS OF COCONINO COUNTY PARKS

.....

WE ADVOCATE FOR AND RAISE FUNDS TO  
SUPPORT COCONINO COUNTY PARK  
INITIATIVES AND IMPROVEMENTS LIKE THESE.



Shade at Sawmill



Trail Signage



Flagstaff Snowplay

TO LEARN MORE, VISIT  
[WWW.FRIENDSOFCOCOPARKS.ORG](http://WWW.FRIENDSOFCOCOPARKS.ORG)







*PROUD PARTNER OF THE COCONINO COUNTY FAIR*



# Open Youth

Department Code "OY"



**Beverly Standing, Superintendent (928) 699-2185**



**Becca Dickerson, Superintendent (928) 699-5567**

**Entry Fee: \$0.00 / entry**

**Entry Form Due: August 13**

**Receiving: August 27, 3 - 7 p.m.**

**Releasing entries after: September 2, 4 p.m.**

## Department Rules

1. All General Fair Rules apply.
2. The Danish System for judging will be used. The Danish System judges each item on its own merits, not against other items.
3. Entry Rules:
  - a. There is a limit of five entries per exhibitor within this Department. One 1-day admission to the Fair per exhibitor with five entries.
  - b. This Department is open to Coconino County residents under 18 years of age as of July 31, 2024. Exhibitors age 16 and 17 may enter as an adult in Home Economics.
  - c. Only articles completed within the last year are eligible and must be the work of the exhibitor.
  - d. Only 1 entry per class per exhibitor will be accepted.
  - e. Food entries within the same class from several members of the same family must obviously be from different batches and totally the work of the individual exhibitor.
  - f. All items must be clean and in good repair. Encourage children to enter their BEST work.
4. No item may be removed from the building before 4 p.m. on Monday, the last day of the Fair. You will not be permitted to enter the fairgrounds free of charge before 4 p.m. on Monday to pick up your exhibits. The building will remain open until 6 p.m. that day for pick up of exhibits.

## Division Code

(Y) Youth

## Awards

- First: Ribbon, Second: Ribbon, Third: Ribbon
- People's Choice: \$50
- Best of Photography: \$25
- Best of Artwork: \$25
- Best of Crafts: \$25
- Best of Baked Goods: \$25
- Best of Decorated Cake: \$25
- Best of Cookies: \$25



*Sponsored by*  
**Friends of Coconino County Parks**

- Best of Sewing: Gift certificate
- Best Quilted Item: Gift Certificate
- Best Recycled Art: Gift Certificate
- Best Item from Persons with Disabilities: Gift Certificate



*from*  
**Odegaard's Sewing Center**



*from*  
**Odegaard's Sewing Center**

## Sewing

All items entered must have a hanger, dowel or other means of hanging in order to display.

| Class | Description       |
|-------|-------------------|
| 100   | Appliquéd item    |
| 101   | Apron             |
| 102   | Baby blanket      |
| 103   | Blanket           |
| 104   | Blouse            |
| 105   | Coat or jacket    |
| 106   | Doll              |
| 107   | Doll clothes      |
| 108   | Dress             |
| 109   | Dress, formal     |
| 110   | Fashion accessory |
| 111   | Infant item       |
| 112   | Pillow            |
| 113   | Potholder         |

- 114 Quilted item
- 115 Shirt
- 116 Skirt
- 117 Sleepwear
- 118 Vest
- 119 Western wear
- 120 Any other sewing item

### Crochet

- | Class | Description            |
|-------|------------------------|
| 121   | Afghan                 |
| 122   | Doily                  |
| 123   | Infant item            |
| 124   | Jumbo crochet          |
| 125   | Pillow cover           |
| 126   | Pot holders            |
| 127   | Purse                  |
| 128   | Scarf                  |
| 129   | Slippers               |
| 130   | Sweater                |
| 131   | Toys                   |
| 132   | Vest                   |
| 133   | Any other crochet item |

### Knitting

- | Class | Description             |
|-------|-------------------------|
| 134   | Afghan                  |
| 135   | Doily                   |
| 136   | Doll clothing           |
| 137   | Infant set, Infant item |
| 138   | Jumbo knitting          |
| 139   | Mittens                 |
| 140   | Pillow cover            |
| 141   | Pot holder              |
| 142   | Purse                   |
| 143   | Shawl                   |
| 144   | Slippers                |
| 145   | Sweater                 |
| 146   | Toys                    |
| 147   | Vest                    |
| 148   | Any other knitted item  |

### Miscellaneous Needlework

- | Class | Description                    |
|-------|--------------------------------|
| 149   | Appliqué                       |
| 150   | Candlewicking                  |
| 151   | Counted cross stitch           |
| 152   | Crewel                         |
| 153   | Cross stitch                   |
| 154   | Embroidery                     |
| 155   | Latch hook                     |
| 156   | Needle punch                   |
| 157   | Needlepoint                    |
| 158   | Smocking                       |
| 159   | Yarn canvas                    |
| 160   | Any other Misc Needlework item |

### Artwork

All artwork MUST be properly displayed on construction paper, poster board, or matboard. No glass or frames.

- | Class | Description                    |
|-------|--------------------------------|
| 161   | Chalk drawing                  |
| 162   | Charcoal drawing               |
| 163   | Colored pencil drawing         |
| 164   | Computer art                   |
| 165   | Crayon coloring, original work |
| 166   | Drawing, pen                   |
| 167   | Drawing, pencil                |
| 168   | Etching                        |
| 169   | Finger painting                |
| 170   | Marker drawing                 |
| 171   | Mixed media                    |
| 172   | Oil Pastels                    |
| 173   | Paint by number                |
| 174   | Painting - oil or acrylic      |
| 175   | Painting - watercolor          |
| 176   | Photography - black & white    |
| 177   | Photography - color            |
| 178   | Sand painting                  |
| 179   | Sculpture                      |
| 180   | Tempera painting               |
| 181   | Tissue paper                   |
| 182   | Any other Artwork              |



### Recycled Art

Artwork created using only recycled materials.

- | Class | Description           |
|-------|-----------------------|
| 183   | Recycled Material Art |

### Crafts

- | Class | Description     |
|-------|-----------------|
| 184   | 4th of July     |
| 185   | Batik           |
| 186   | Beadwork        |
| 187   | Candle          |
| 188   | Ceramic         |
| 189   | Christmas       |
| 190   | Clay            |
| 191   | Decorated hat   |
| 192   | Decorated shoes |
| 193   | Doll            |
| 194   | Easter          |
| 195   | Fall item       |
| 196   | Fathers Day     |
| 197   | Felt            |
| 198   | Flowers         |
| 199   | God's eye       |
| 200   | Halloween       |
| 201   | Jewelry         |

- 202 Kit (Paint Acrylic)
- 203 Kite
- 204 Leatherwork
- 205 Macaroni craft
- 206 Macrame
- 207 Magnet
- 208 Masks
- 209 Melted bead article
- 210 Miniature furniture
- 211 Mobile
- 212 Model (no Lego)
- 213 Mothers Day
- 214 Paper craft
- 215 Paper Mache'
- 216 Pipe Cleaners
- 217 Pom-Pom
- 218 Popsicle stick
- 219 Puppet
- 220 Spring
- 221 St. Patrick's Day
- 222 Stained glass
- 223 String art
- 224 Stuffed toy
- 225 Summer
- 226 Textile paint
- 227 Thanksgiving
- 228 Tie-dye
- 229 Tole painting
- 230 Toothpick
- 231 T-shirt, any
- 232 Valentine's Day
- 233 Wall plaque
- 234 Weaving
- 235 Winter
- 236 Woodcraft—Kit
- 237 Woodcraft—No Kit
- 238 Wrought iron
- 239 Yarn craft
- 240 Any other craft item

### Persons with Physical Disabilities

This category is for exhibitors with physical disabilities.

| Class | Description |
|-------|-------------|
| 241   | Art, PD     |
| 242   | Craft, PD   |
| 243   | Food, PD    |

### Persons with Intellectual Disabilities

This category is for exhibitors with intellectual disabilities.

| Class | Description |
|-------|-------------|
| 244   | Art, ID     |
| 245   | Craft, ID   |
| 246   | Food, ID    |



### Food Preparation Rules

1. Exhibit foods on white 6" foam or paper plate, enclosed in a plastic zip lock bag.
2. Entries too large for paper plate may be exhibited on cardboard covered with aluminum foil, and exhibit covered with plastic wrap.
3. Follow specific requirements for quantities and/or sizes.

### Baked Goods

Baked goods should be displayed as follows:

Bread - 1/3 loaf; Rolls, muffins, etc. - 3 per plate.

| Class | Description               |
|-------|---------------------------|
| 247   | Biscuits, Baking powder   |
| 248   | Cinnamon rolls            |
| 249   | Coffee Cake               |
| 250   | Cornbread                 |
| 251   | Donuts, cake or raised    |
| 252   | Muffins                   |
| 253   | Tortillas, corn           |
| 254   | Tortillas, flour          |
| 255   | Yeast bread, novelty      |
| 256   | Yeast bread, white        |
| 257   | Yeast bread, whole wheat  |
| 258   | Yeast rolls, plain shaped |
| 259   | Bread, gluten-free        |
| 260   | Bread, any other          |

### Cakes

Except for decorated cakes, you may exhibit two 3" wedges for cakes and 3 each for cupcakes.

| Class | Description                   |
|-------|-------------------------------|
| 261   | Chocolate cake, frosted       |
| 262   | Cupcakes, frosted             |
| 263   | White or yellow cake, frosted |
| 264   | Decorated cake                |
| 265   | Gluten-free cake              |
| 266   | Any other cake                |

### Cookies

Plate of 3, give name of cookie.

| Class | Description                          |
|-------|--------------------------------------|
| 267   | Bar cookies                          |
| 268   | Chocolate brownies                   |
| 269   | Chocolate chip cookies               |
| 270   | Drop cookies                         |
| 271   | Filled, any other, cookies           |
| 272   | Fruit cookies                        |
| 273   | Macaroon cookies                     |
| 274   | Molasses cookies                     |
| 275   | Novelty cookies                      |
| 276   | Oatmeal cookies                      |
| 277   | Peanut butter cookies                |
| 278   | Pumpkin, carrot, or zucchini cookies |
| 279   | Spritz cookies                       |
| 280   | Sugar cookies                        |
| 281   | Decorated cookies                    |
| 282   | Any Gluten-free cookies              |
| 283   | Any other cookies                    |

### Pies (no cream pies)

Exhibit 1/4 pie on foam or paper pie plate.

| Class | Description |
|-------|-------------|
| 284   | Any pie     |

**Candy**

Exhibit 5 candies on a paper plate.

| Class | Description     |
|-------|-----------------|
| 285   | Chocolate fudge |
| 286   | Divinity        |
| 287   | English toffee  |
| 288   | Peanut brittle  |
| 289   | Mints           |
| 290   | Taffy           |
| 291   | Sucker/lollipop |
| 292   | Any other candy |

**Canning & Food Preparation**

Write method of preparation on entry.

| Class | Description                       |
|-------|-----------------------------------|
| 293   | Canned fruit                      |
| 294   | Canned vegetables                 |
| 295   | Dried fruit, fruit leather        |
| 296   | Dried meat, jerky                 |
| 297   | Jam                               |
| 298   | Jelly                             |
| 299   | Pickles                           |
| 300   | Preserves                         |
| 301   | Relish                            |
| 302   | Salsa                             |
| 303   | Specialty fruit                   |
| 304   | Any other canned or prepared food |

**Enter the King Arthur Flour Contest to win additional prizes. See entry form in Home Economics.**

**Thank You 2023 Volunteers!**

|                  |                   |
|------------------|-------------------|
| Anna Cancino     | Candace Smith     |
| Cheyenne Smith   | Daniella Standing |
| Karen Fillerup   | Debbie Buchanan   |
| Chris Neal       | Jill Bogard       |
| Kaitlin Buchanan | Ruth Johns        |
| Sharren McGinnis | Janice Dixen      |
| Scott Goodwin    | Mable Goodwin     |

**Thank You 2023 Award Sponsors!**

Friends of Coconino County Parks  
Odegaard's Sewing Center  
Eat n' Run



# Schools

Department Code "SC"



**Lynda Locke, Superintendent.**  
 (928) 527-3253, llocke@q.com  
 (480) 223-2819  
**Jennifer Glennon, Assistant Superintendent**

**Entry Fee: \$0.00 / entry**

**Entry Form due: August 16**  
**Receiving: August 25 from 12 - 3 p.m.**  
**August 26 & August 27 from 3 - 6 p.m.**  
**Releasing entries after: September 2 at 4 p.m.**

### Department Rules

1. All General Fair Rules apply.
2. **Please fill out Entry Form C or Enter Online.**
3. Open to all schools and **home schoolers** in Coconino County. **Any club, team classroom, school program or HOME SCHOOLER can enter an exhibit in the Schools Building. Exhibitors should develop a display which showcases what they believe to be the best parts of their school or program.** Exhibits must be submitted by the appropriate school or home school personnel.
4. **Each student made item should be labeled with student's first name and grade level. All school displays must fit within the provided area (see illustration below).** School personnel must provide all materials needed to assemble display.
5. **All exhibits must be completed by 6 p.m. the TUESDAY before the 1st day of the Fair.**
6. Exhibits cannot be changed or taken down before 4 p.m. on the last day of the Fair. **ALL DISPLAYS MUST BE REMOVED BY SCHOOL PERSONNEL BETWEEN 4 P.M. TO 6 P.M. ON MONDAY, THE LAST DAY OF THE FAIR.** All displays must be removed completely and the display area must be left as you found it.
7. Four schools with the best display will receive a \$50 award and a rosette. **THE DISPLAY WILL NOT BE JUDGED ON QUALITY OR QUALITY OF ITEMS DISPLAYED BUT RATHER JUDGED BY THE OVERALL APPEARANCE OF THE SCHOOL'S DISPLAY.**
8. As long as space allows, all entries will be displayed. Entries found offensive in any way will not be exhibited. The Fair is a family event. The Department Superintendents will make the decision.

# Special Thanks To Our 2023 Sponsor!

Friends of Coconino County Parks



*Sponsored by*  
**Friends of Coconino County Parks**

# Thanks You 2023 Volunteers!

- |                  |                    |
|------------------|--------------------|
| Anita Ryan       | Janice Dixon       |
| Anna Whorton     | Jill Hager Cocking |
| Candace Smith    | Kalli Tsosie       |
| Carrie Henderson | Laura Locke        |
| Cindy Johnson    | Ryland Locke       |
| Faith McCabe     | Sharon McGinnis    |
| Janet Gillette   | Vicki Wallis       |

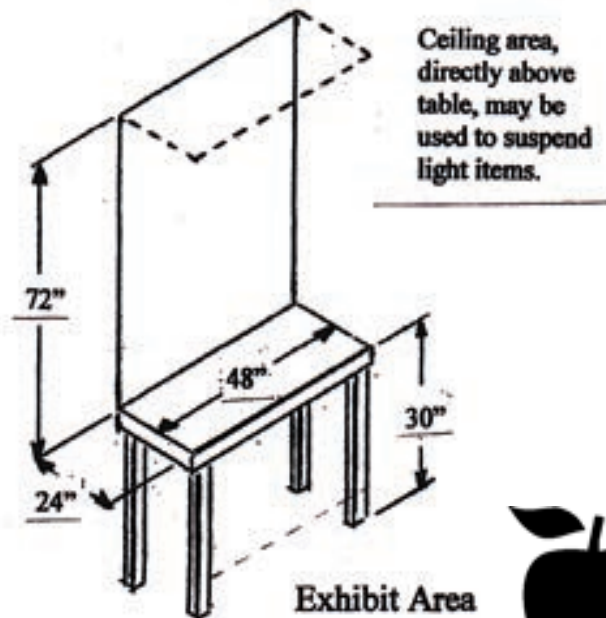





---

# SCHOOLS DAY

---

Friday, August 30, 2024 10AM - 2PM

**Students and their chaperones are invited to attend the Fair for FREE!!**

All schools who would like to participate in Schools Day must pre-register. No walk-up registration will be accepted. To pre-register call 928-679-8000 or email [fair@coconino.az.gov](mailto:fair@coconino.az.gov). Check-in starts at 9:30 a.m. and goes until 2:00 p.m. Schools are encouraged to wear identifying clothing or name badges.

### **Chaperone Guidelines for Free Entry**

|                            |                            |
|----------------------------|----------------------------|
| Pre-school – Kindergarten: | 1 chaperone per 5 students |
| Grades 1 – 3:              | 1 chaperone per 5 students |
| Grades 4 and up:           | 1 chaperone per 8 students |
| Home school:               | 1 chaperone per 4 children |

Coconino County Parks & Recreation presents the County Fair  
**Labor Day Weekend**  
**August 30 – September 2**

For more information,  
visit [CoconinoCountyFair.com](http://CoconinoCountyFair.com)  
or call 928-679-8000.



The Coconino County Fair has music all day, every day! Check out **CoconinoCountyFair.com** for updates on our entertainment schedule, and don't forget to grab a program when you get to the Fair.

